



This is a digital copy of a book that was preserved for generations on library shelves before it was carefully scanned by Google as part of a project to make the world's books discoverable online.

It has survived long enough for the copyright to expire and the book to enter the public domain. A public domain book is one that was never subject to copyright or whose legal copyright term has expired. Whether a book is in the public domain may vary country to country. Public domain books are our gateways to the past, representing a wealth of history, culture and knowledge that's often difficult to discover.

Marks, notations and other marginalia present in the original volume will appear in this file - a reminder of this book's long journey from the publisher to a library and finally to you.

### **Usage guidelines**

Google is proud to partner with libraries to digitize public domain materials and make them widely accessible. Public domain books belong to the public and we are merely their custodians. Nevertheless, this work is expensive, so in order to keep providing this resource, we have taken steps to prevent abuse by commercial parties, including placing technical restrictions on automated querying.

We also ask that you:

- + *Make non-commercial use of the files* We designed Google Book Search for use by individuals, and we request that you use these files for personal, non-commercial purposes.
- + *Refrain from automated querying* Do not send automated queries of any sort to Google's system: If you are conducting research on machine translation, optical character recognition or other areas where access to a large amount of text is helpful, please contact us. We encourage the use of public domain materials for these purposes and may be able to help.
- + *Maintain attribution* The Google "watermark" you see on each file is essential for informing people about this project and helping them find additional materials through Google Book Search. Please do not remove it.
- + *Keep it legal* Whatever your use, remember that you are responsible for ensuring that what you are doing is legal. Do not assume that just because we believe a book is in the public domain for users in the United States, that the work is also in the public domain for users in other countries. Whether a book is still in copyright varies from country to country, and we can't offer guidance on whether any specific use of any specific book is allowed. Please do not assume that a book's appearance in Google Book Search means it can be used in any manner anywhere in the world. Copyright infringement liability can be quite severe.

### **About Google Book Search**

Google's mission is to organize the world's information and to make it universally accessible and useful. Google Book Search helps readers discover the world's books while helping authors and publishers reach new audiences. You can search through the full text of this book on the web at <http://books.google.com/>

WIDENER LIBRARY



HX 4UDZ 3

05  
25300  
9.55

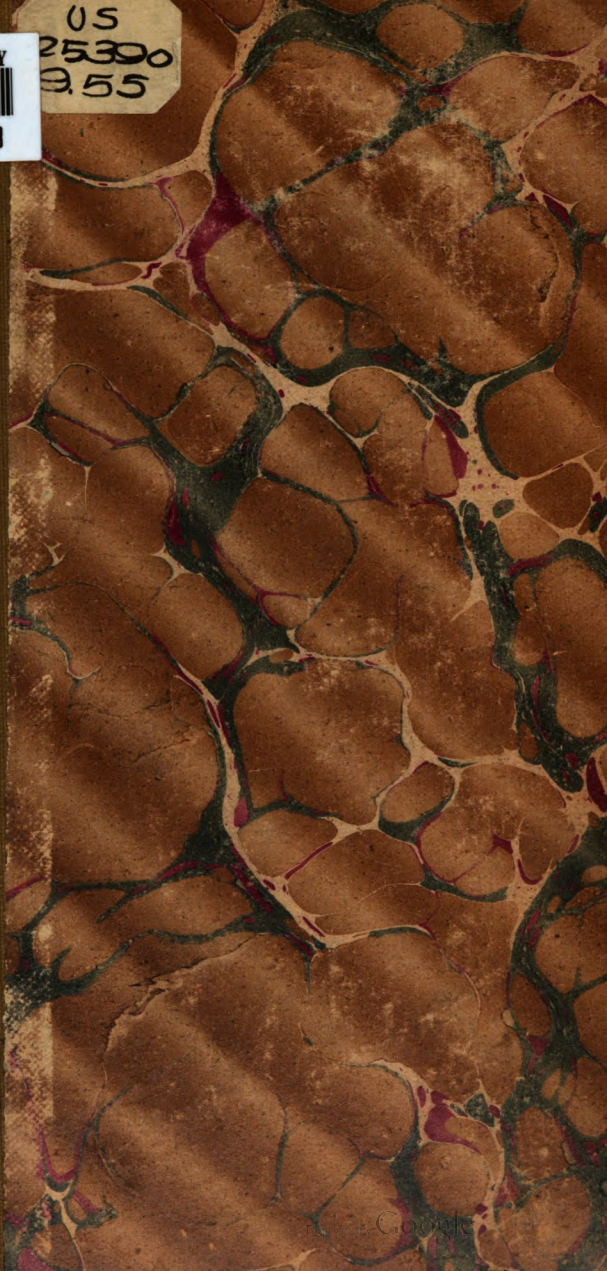

US 25390, 9.55

COLLEGE

HARVARD LIBRARY

VERI TAS

A COLLECTION  
OF AMERICAN  
HISTORY  
IN MEMORY OF  
CHARLES  
ELLIOTT  
PERKINS  
OF  
BURLINGTON  
IOWA

EACH MAN THE MAKER  
OF HIS OWN FORTUNE

Bruce Rogers Del. J.L.S. Sc.





Happy's

INDEX MAP  
AND  
BUSINESS GUIDE  
OF THE

ST. LOUIS, MO.

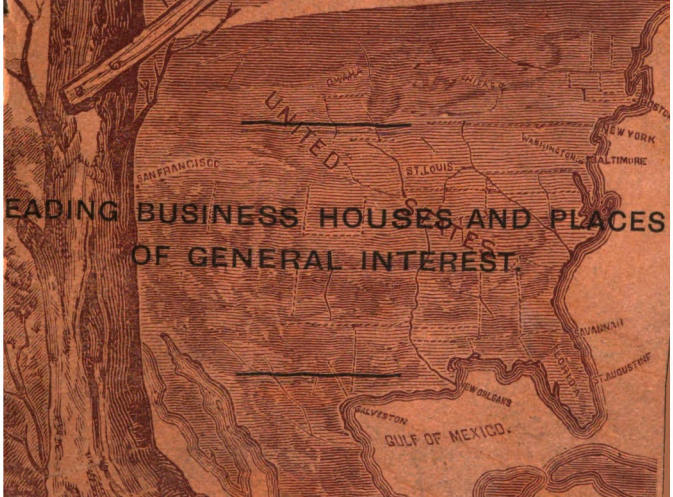

LEADING BUSINESS HOUSES AND PLACES  
OF GENERAL INTEREST.

COMPLIMENTS OF  
THE UNION IRON AND FOUNDRY CO.,  
1458 SOUTH SECOND ST., ST. LOUIS, MO.

SEE PAGE 3.

# MRS. R. SABINE,

Beyond Comparison the Greatest Living  
**FORTUNE TELLER, BUSINESS ADVISER,  
AND ONLY GENUINE SPIRITUAL HEALER,**  
Great Grand-daughter of the World-Renowned Mad. Lenormand  
of Paris.

Reads your destiny in hands, cards or planets with astonishing certainty. Her wonderful abilities are sufficiently proven by the PHENOMENAL SUCCESS with which all her undertakings are crowned.

Read what the *Critic* says about her (February 5, 1888):

"A WONDERFUL WOMAN.—Mrs. Ros. Sabine of Fifteenth and Morgan Sts. has acquired the reputation of being a phenomenal success in the fortune-telling business. As strange as it may appear, some of the leading men on 'Change and members of the leading clubs are her regular patrons, and some of them have paid her enormous amounts for information which they have obtained through her. She is peculiarly correct in all her work, telling some of them things that they thought unknown, and they look upon her as a wonderful woman. Her large, elegantly-furnished parlors are always crowded with leading ladies and gentlemen of the city. N. B.—The above is by no means a paid advertisement, but the opinion of the *Critic*."

Could and would a paper like the one mentioned give such a recommendation were it not fully deserved? Besides this one Mrs. Sabine possesses recommendations from a great many other newspapers, which were given her as a well-deserved recognition of her marvellous qualities and her justly-established reputation (although some of her competitors have made every effort to contest the same by assuming her title and copying her advertisements.)

Mrs. Sabine is the only one who gives positively successful advice and luck in all matters of Business, Love, Matrimony, Law Suits, Wills, Divorces, Speculations, Option Deals, Races, Lottery, &c.

She unites separated friends and lovers, causes speedy marriages, removes family troubles, as well as other estrangements. She discovers stolen, mislaid, lost or buried property.

## TREATS ALL DISEASES SPIRITUALLY ONLY!

Positive cure for drunkenness guaranteed.

Mrs. Sabine cordially invites the public to call and inspect her numerous testimonials (sworn to before the Clerk of the Circuit Court or Notaries Public) as to her ability and the appreciation in which it is held and the success with which it is attended.

In particular she wishes to call the attention of the public to her justly celebrated "CHARMS," the preparation and application of which have been a secret in her family for ages past. There is no doubt as to their power to secure to the owner of one of them the greatest success in all enterprises of life, and to protect him from all accidents, misfortunes and evil influence, as well as from loss of property and health. Their mesmeric power and influence secures you friends among strangers and turns hatred and ill-will into esteem and love. The most powerful of all charms, however, is Mrs. Ros. Sabines'

## MAGIC BELT!

the only genuine made, containing within itself the virtue of all other single charms combined. The great Napoleon I. received one of these belts from the world-renowned Mme. Lenormand, the great-grandmother of Mrs. Sabine, and he himself believed that this belt was the secret and cause of his phenomenal success. Just before his fall he lost it, and disaster and misfortune followed.

In conclusion Mrs. Sabine wishes to state that in order to protect the public against imitations, all her charms and belts bear her signature, the fac-simile of which is presented below:

A large, elegant cursive signature of "Mrs. R. Sabine" written in black ink. The signature is highly stylized, with long, sweeping flourishes, particularly under the "S" and "B".

No. 1405 WASHINGTON AVENUE, ST. LOUIS, MO.

[W-24]

WESTLAKE & BUTTON

NOVELTY WORKS & CO.,

SEND FOR CATALOGUE.

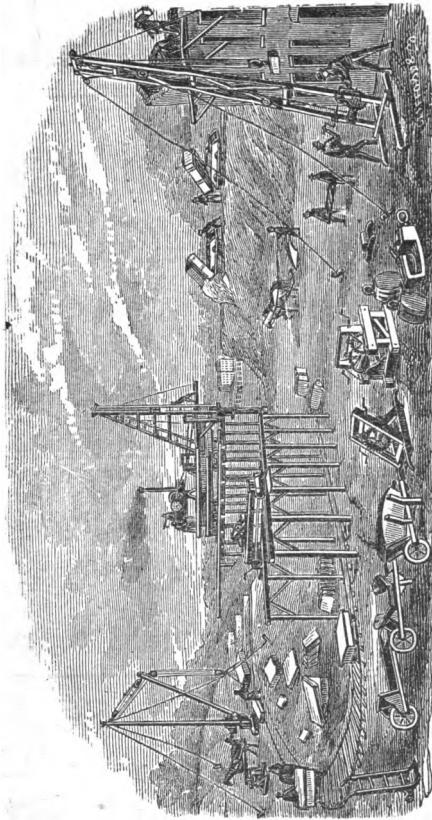

SEND FOR CATALOGUE.

Contractors' Supplies, Wool and Hide Presses, Broom Machinery,  
BRICK MACHINERY, ETC.,

[2-26]

1213 North Main Street, St. Louis, Mo.

# JOHNSON'S



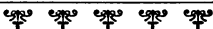

## COMMERCIAL COLLEGE,

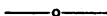

### Short-Hand and Type-Writing and English Schools

S. W. COR. NINTH and OLIVE STREETS,  
**ST. LOUIS, MO.**



 This is the only school in St. Louis having an elevator for the use of its students. It is located in the most popular and central part of the city, opposite the new Post-office and Custom House, Pope's Theatre and the new Odd Fellows Hall, now being built. Old students and the public are respectfully invited to visit us in our new halls.

 The College is open all Summer. For circulars, giving full particulars, address

[X-23] PROF. J. W. JOHNSON, President.

## ST. ELIZABETH'S SCHOOL,

*Taught by the Oblate Sisters of Providence,*

No. 1411 MORGAN STREET, ST. LOUIS, MO.

OBLATE SISTERS' SCHOOL AND ORPHAN ASYLUM  
**PUPILS, 120.**

[W-24] Corner Page and Taylor Avenue, St. Louis, Mo.

F. W. GUERIN,

→ THE ←

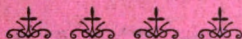

---

---

PHOTOGRAPHER

---

---

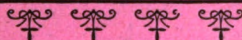

Cor. 12th St. and Washington Ave.,

ST. LOUIS, MO.

Medal at Paris Exposition. Two first Prizes at Cincinnati, 1884. Gold Medal at World's Exposition, New Orleans, 1885. Diamond Medal National Photo. Convention, Chicago, 1887.

---

---

**BABIES A SPECIALTY**

---

---

**No Picture Allowed to Leave the Studio  
Unless Perfectly Satisfactory.**



H. H. B

# BODEMANN'S



Grand Avenue and W

BODEMANN'S GROVE, with its ample and  
features, on high ground, free from the dust and sm  
City. The Grove spreads over fifteen acres of ground  
bringing a fresh breeze as if from the sea continually  
than ANY OTHER PARK IN THE CITY.

The Best of Refreshments served at short not

# EMANN,

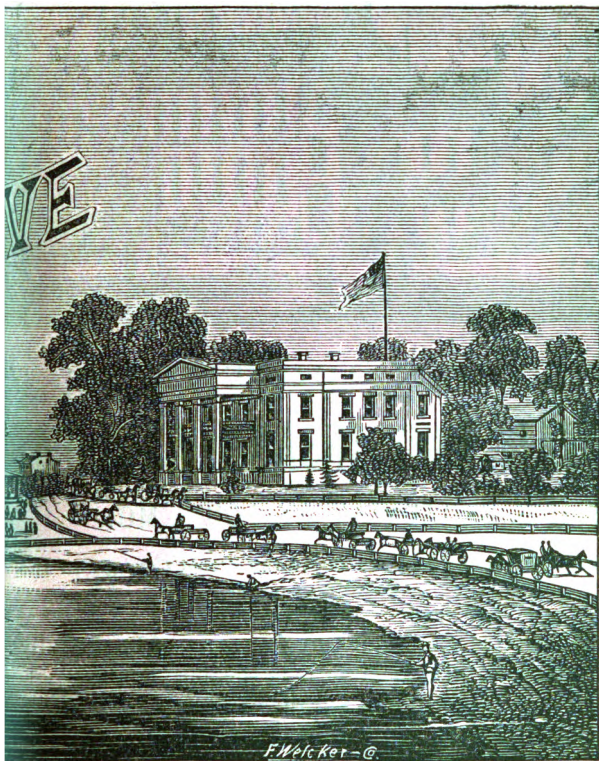

g Street, St. Louis, Mo.

modations for Guests, and numberless attractive  
ity, is the Most Delightful "Family Resort" in the  
aded, a lake being in the centre, cooling the air and  
efore, better adapted for School and other Pic-nics

prices.

c

[P-13]

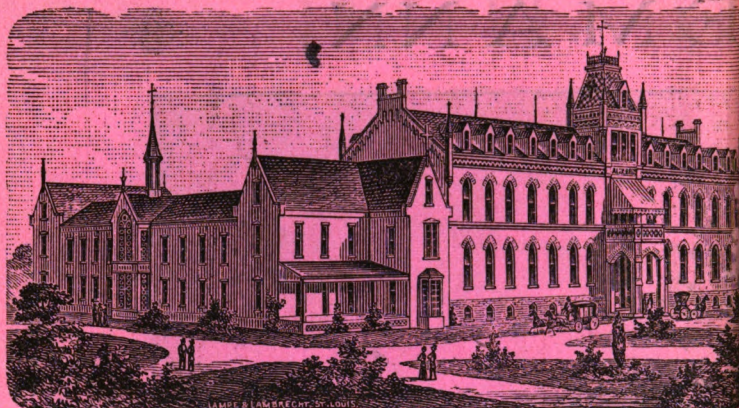

ALEXIAN BROTHERS'  
HOSPITAL AND INSANE ASYLUM,  
3941 S. BROADWAY, ST. LOUIS, MO.

Both the South St. Louis and the Broadway Street Cars go to the Hospital.

The Hospital is surrounded by five acres of beautifully appointed grounds. Its location is in the most healthy portion of the city. Medical and Surgical Patients are treated, and an especial Department is set aside for the Insane.

**TERMS:**

In the Wards, \$5 per week ; Private Rooms, \$8 to \$15 per week.

**MEDICAL STAFF:**

FRANK J LUTZ, M. D.  
F. B. DRESCHER, M. D.  
A. H. OHMAN-DUMESNIL, M. D.  
A. ALT, M. D.

J. C. MULHALL, M. D.  
A. B. SHAW, M. D.  
J. F. HENNERICH, M. D.  
ROBERT WESTFELD, M. D.

For information address—

MR. ALOYSIUS SCHYNS, RECTOR.

D

[T-9]

1888

1888

→ RIPPEY'S ←

INDEX

MAP AND BUSINESS GUIDE

—OF—

ST. LOUIS, MO.

---

LEADING BUSINESS HOUSES AND PLACES OF GENERAL AND PUBLIC INTEREST.

---

PUBLISHED BY  
JOSEPH RIPPEY & CO.

12 AND 14 WARREN STREET.

NEW YORK, N. Y.]

US 25370.9.55

BUSINESS GUIDE OF

# WAINWRIGHT BREWERY CO.,

HARVARD COLLEGE LIBRARY  
CHARLES ELIOTT FENNELL  
MEMORIAL COLLECTION  
June 30, 1915

# Lager Beer Brewery,



Papin and Eleventh Sts.,

ST. LOUIS, MO.

ELLIS WAINWRIGHT, Pres't.

WILLIAM A. HAREN, Secretary.

C. D. WAINWRIGHT.

[V-20]

# INDEX TO CONTENTS.

Academies, Colleges, &c.....	108	Lumber Inspectors .....	33
Asylums, Convents, &c.....	45	Markets.....	33
Building Associations .....	37	Militia.....	35
Cemeteries .....	61	Postoffice .....	35
Churches .....	49	Police Department .....	81
Courts.....	33	Public Parks .....	29
Financial and Commercial .....	37	Public Institutions .....	33
Foreign Consuls.....	37	Public Halls and Buildings .....	109
Fire Alarm Telegraph.....	21	Societies .....	63
Fire Department .....	21	State Offices .....	33
Hospitals .....	47	St. Louis City Government .....	17
Hotels .....	11	Table of Distances .....	13
Insurance .....	39	Transportation Lines .....	41
Libraries .....	103	United States Officers .....	35

## ADVERTISERS.

Ahlbrandt, H. E. & Co., druggist.....	10		
Alexian Brothers, hospital .....	D bet. 4 and 5		92
American Steam Laundry .....	2		92
Anchor Steam Laundry.....	38		38
Anheuser Busch Brewing Association.....	80		80
Anthony & Kuhn Brewing Company .....	72		72
Armstrong, Luther, florist .....	112		112
Bachmann, Herman, Concordia Park.....	18		18
Belle Vue House, August Glasow, proprietor.....	94		94
Bermann, G., paper .....	86		86
Bernhard, Louis A., commission merchant .....	50		50
Berry Brothers, varnishes .....	44		44
Beits, R. H. & Co., real estate.....	96		96
Bleitz, John S., saloon.....	90		90
Bodemann's Grove .....	E and C bet. 4 and 5		112
Campbell, J. P., grocer .....	76		76
Cherokee Brewing Company.....	52		52
Christmann, Bernhard, boots and shoes .....	104		104
Clark, J. E. & Co., Missouri cider .....	54		54
Clarksville Cider and Vinegar Company .....	On map		42
College of the Christian Brothers.....	34		34
Concordia Publishing House.....	38		38
Cummisky, T., real estate .....	60		60
Drach, Charles A. & Co., electrotypers.....	44		44
Drew, F. A., Glass Company, wholesale glass .....	60		60
Drey & Kuhn, window glass.....	60		60
Dowling, James S. & Co., painters.....	62		62
Dozier Weyl Cracker Company.....	100		100
Esselborn, Fred., marble and stone .....	100		100
Esser, Anton, baker and confectioner .....	38		38
Evill, John H. & Co., hay and grain .....	10		10
Excelsior Laundry, Mrs. S E. Wilson.....	86		86
Faatz, Christ., saloon.....	108		108
Fehl, Chr. & Co., tobacco and cigars.....	14		14
Fischer, Jacob, carpenter and builder .....	66		66
Fischer, J. W., photographer.....	108		108
Flori & Becker, furniture, stoves, &c.....	48		48
Fraternity Laundry .....	96		96
Gillick, James P. & H. C., brick manufacturers.....	70		70
Globe Laundry.....	30		30
Graves, Charles R., carriages, buggies, &c .....	40		40
Griesedieck Brewing Company.....	84		84
Grone, H., Brewing Company .....	64		64
Gruensfelder, L., market .....	A bet. 4 and 5		60
Guerin, F. W., photographer.....	60		60
Hafner, (The) Joseph, Manufacturing Company.....	104		104
Halk & Co., coal.....	98		98
Hanley, James, carriage manufacturer.....			

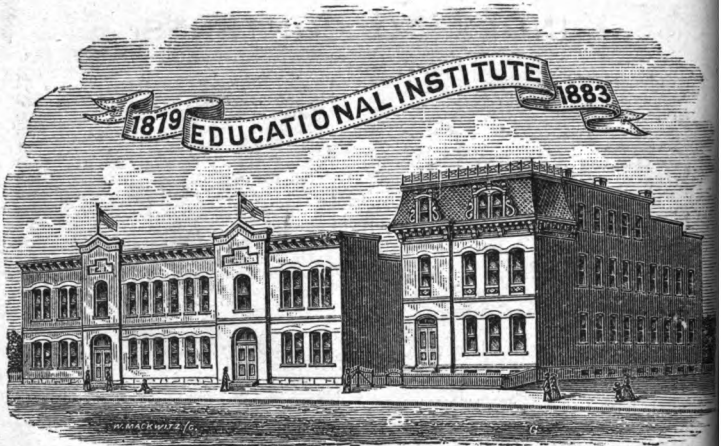

**AN ENGLISH-GERMAN DAY and BOARDING SCHOOL FOR BOYS.**

900 to 912 S. Ninth Street, St. Louis, Mo.

**Physical Training and Business Education and  
Manual Training.**

For Catalogues apply to—

[X-20]

**J. TOENSFELDT, Principal.**

---

**THE UNION IRON and FOUNDRY CO.**

IRON WORK FOR BUILDINGS,

Architectural and all Other Cast and Wrought  
Iron Work.

**OFFICE: 1458 South Second Street,  
ST. LOUIS, MO.**

**TELEPHONE 2163.**

[Y-18]

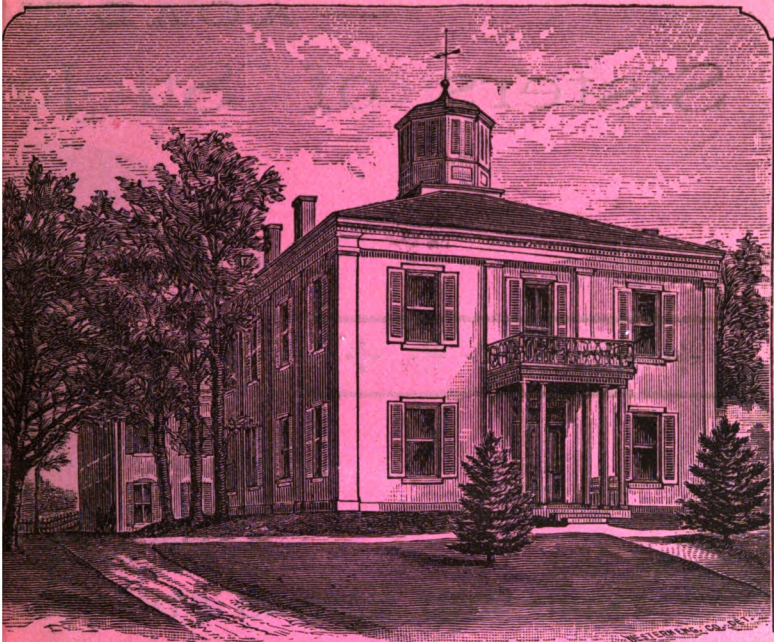

## ST. ELIZABETH INSTITUTE,

Conducted by the Sisters of the Precious Blood,  
Arsenal St., bet. Gravois Road and Grand Ave., St. Louis, Mo.

**T**HIS INSTITUTION has for its peculiar object the training of young ladies, who already possess the usual knowledge of elementary branches, in all that is required to fit them for assuming the duties of capable housekeepers. Besides an education in the ordinary English and German branches of study, the pupils receive practical instructions in all things requisite for women, such as Knitting, Dressmaking, Cutting, Washing, Cooking, Etc. In regard to Sewing, it is so regulated that pupils in the second year, at the furthest, need wear no other clothing except that made by themselves. They may besides at all times be employed in sewing for themselves or their relatives.

The Course of Study for those entering with the requisite elementary knowledge embraces two years. The Scholastic Year begins on the first of September and closes at the end of June. All payments are to be made in advance.

Pupils should be furnished with sufficient underwear and with napkins and towels. Besides their ordinary clothing, all pupils should be provided with a black merino dress, as they are required to be uniformly dressed on Sundays and Holidays.

Finally, each pupil should be furnished with a knife, fork, spoon, drinking cup, besides a tin case with soap, comb, etc.

**TERMS:** For board, tuition in all the branches mentioned, and washing, per month, \$14; for use of bed per month, \$1.

**EXTRA:** Tuition—French per month, \$1.50; Music, Piano, per month, \$4; Drawing per month, \$1.50; Instructions in making wax fruits, wax flowers, hair-work and embroidery, each, per month, \$5.

School books and working material can be had at the Institute at the customary price.

# — ACADEM

## Sisters of St. Jos

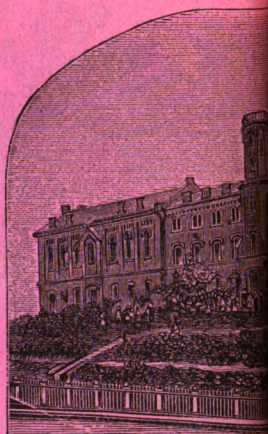

### THIRD AND KANSAS STREETS,

This Literary Institution was founded in 1836, when the site was purchased and rated in 1853 under the above title. The site of the Institution is a beautiful one, commanding a fine view of the river and vicinity. The grounds are during the pleasant weather, while a large commodious hall is available for groves convenient to the Academy, accompanied there by the Sisters and throughout the entire building a visitor cannot fail to notice the beauty of the interior.

The Scholastic Year is divided into two sessions of five months each, beginning in September and ends the last day of January; the second session commences in February.

### TERMS

Entrance fee.....	\$ 5.00
Tuition and Board, including Bedding and Washing, French and German, Linear Drawing and Vocal Music.....	100.00
Board during Vacation, July and August..	30.00
Day Boarders .....	40.00

TUITION.

Senior Department for Day Scholars.....	30.00
Junior Department for Day Scholars.....	\$25.00

Primary Department
Kindergarten Class
Music—Piano .....
Harp .....
Organ .....
Guitar .....
Private Vocal Lessons
Lessons in Harmony
Use of Piano, per

B

# OF THE — n of Carondelet,



## LELET, SOUTH ST. LOUIS, MO.

Joseph Rosati governed the diocese of St. Louis, and incorporated the most healthy degree, situated on the west bank of the Mississippi, the grounds afford ample means for healthful open air exercises in the winter. The pupils take frequent walks to the pleasant grounds.

Every portion of the Institution is thoroughly ventilated, and the cheerful appearance of each room.

The first session commences on the first Monday in September and ends the last Thursday in June.

### SESSION :

.....	15.00	Painting—Water Colors and Pastel .....	15.00
.....	10.00	Oil .....	20.00
.....	30.00	Artificial Flower Lessons .....	10.00
.....	40.00	Use of Library .....	2.00
.....	25.00	Use of Philosophical Apparatus .....	3.00
.....	20.00	Graduation Fee .....	15.00
.....	10.00	Plain Sewing and every variety of Fancy Work	
Bass, ..	\$10.00	taught without any additional charge. School Books	
.....	8.00	and Music at store prices.	

# St. Louis Carbonating and Manuf'g Co.

No. 703 South Broadway, St. Louis, Mo.,

—MANUFACTURERS OF—

## **New Orleans Mead,**

**Fountain Soda, Mineral Waters, Syrups, Etc.**

—○—  
AGENCY AND SALESROOM OF

James W. Tufts' Soda Water Apparatus, Generators, Bottling Apparatus, Bottling Tables, Extracts, Etc.

—○—  
Sole Agency in Missouri for

❁ **SARATOGA VICHY** ❁

(A Natural Mineral Water.) By the Case, Barrel and Charged in Steel Fountains.

—○—  
Agency for Waukesha White Rock Water in Bulk and by the Case and Waukesha White Rock Ginger Ale by the Case.

—○—  
All kinds of Repairing and Relining of Copper Fountains, Generators, Etc., promptly attended to. Prices reasonable.

**D**

[Y-21]

Heitkamp's New Hotel.....	56
Heider, John N., real estate.....	50
Hyde Park Brewing Company.....	88
Jersey Dairy Company.....	78
Jett, E. T., books and stationery.....	54
Johnson's Commercial College.....	4
Johnston, John, architect.....	70
Kane, D. P., artificial limbs.....	102
Kenny, L., ice cream depot.....	86
Koerner, Charles, gardener.....	86
Krieg, Michael, saloon.....	90
Lafayette Bank.....	70
Lemp, William J., Western Brewery.....	110
Liberty Brewing Company.....	74
Madden, Peter T. & Co., real estate.....	26
McDonald, G. C., iron works.....	62
Meier, Charles F., photographer.....	106
Meyer, Otto, lumber.....	58
Michel Plant and Seed Company, florists.....	50
Mississippi Glass Company.....	58
Mohr, Leopold, confectioner.....	34
Mullanphy Savings Bank.....	44
Neun, Phil. & Son, groceries.....	98
Ofenstein's Grove, Saloon and Restaurant.....	68
Pacific Steam Laundry.....	46
Pape, William, furniture.....	100
Reed, J. Q., contractor and builder.....	82
Reinhardt, John W., stair builder.....	106
Repetto, J. A., saloon.....	52
Robbins, A. & Co., varnishes.....	60
Roeder, Philip, bookseller and stationer.....	16
Rohan Brothers Boiler Manufacturing Company.....	Back of cover
Ruf, John, saloon.....	14
Runzi, Theodore, sheet iron works.....	32
Sabine, Mrs. Ros., fortune teller.....	Inside front cover
Schlesinger & Grekory, tailors.....	24
Schnaider's Garden.....	66
Schnaider's, Joseph, Brewing Company.....	82
Seminghaus Milling Company, flour, &c.....	44
Sisters of St. Joseph of Carondelet.....	B and C bet. 8 and 9
Sloan-Duployan Short-Hand Institute.....	112
Smith, William M. & Co., lumber.....	30
St. Elizabeth Institute.....	A bet. 8 and 9
St. Elizabeth's School.....	4
St. Louis Carbonating and Manufacturing Company.....	D bet. 8 and 9
St. Louis Corset Company.....	102
St. Louis Dairy Company.....	20
Stanbery, Ira, Jr., news depot.....	10
Stifel's, Charles G., Brewing Company.....	28
Sueme, Charles, furniture manufacturer.....	90
Sutter, Otto, druggist.....	50
Ticknor & Co., tailors.....	22
Todds & Stanley Mill Furnishing Company.....	58
Toensfeldt, J., Educational Institute.....	8
Townsend, W. G., plumber.....	10
Union Box Factory, William F. Goessling.....	58
Union Iron and Foundry Company.....	6
Vogel, John E. & Co., real estate.....	54
Wainwright Brewing Company.....	6
Wakeham, C. E., baker.....	26
Wangler, Joseph F., boiler manufacturer.....	12
Washington Mutual Fire Insurance Company.....	54
Weatherly, T. J., market.....	52
Weber, F., boots and shoes.....	112
Welsing, Henry, saloon.....	94
Wells & MacCallum, printers.....	38
West End Shoe Store, M. M. Matthews, proprietor.....	100
Westlake & Button Novelty Works Company.....	8
White, Richard F., carpenter and builder.....	74
Zeller, George A., bookseller and stationer.....	62

**IRA STANBERY, JR.,**  
**BOOK AND NEWS DEPOT,**  
 JOBBER IN CIGARS AND TOBACCO,  
 1217 Olive Street, One Block East of Exposition Building,  
 [W-23] ST. LOUIS, MO.



**W. G. TOWNSEND,**  
 PRACTICAL

**PLUMBER**

Gas Fitting and Sewering,

**2929 Olive Street, St. Louis, Mo.**

☞ Sewer Gas Ventilation a Specialty.

[R-23]

**LION DRUG STORE**  
**H. E. AHLBRANDT & CO., APOTHECARIES,**  
 Cor. Fourteenth and Carr Streets, St. Louis, Mo.

**DR. H. E. AHLBRANDT.**

OFFICE AT LION DRUG STORE.

RESIDENCE: 2614 STODDARD ST.

OFFICE HOURS:

OFFICE HOURS:

8 to 9 a. m., 1.30 to 3 p. m., 7 to 8 p. m.

Until 8 a. m., 12 to 1.30 p. m., and at night

Telephone 2865.

Telephone 2009.

[W-26]

**EXCELSIOR LAUNDRY,**

**MRS. S. E. WILSON, Proprietress,**

**Missouri Avenue, near Main Street,**

**EAST ST. LOUIS, ILL.**



## HOTELS.

- American Hotel, George Ikemeyer, proprietor, 801 and 803 Sixth [Y-24]  
 Barnum's, Walnut northeast cor. Second  
 Beaumont Flats, 2603 Olive  
 Belle Vue House, Aug. Glasow, proprietor, 4001 South Broadway [T-8]  
 Bristol Hotel, Eighth northwest corner Chestnut  
 Burton's Hotel, Marshall T. Burton, proprietor, 10 and 12 North Fourth  
 Carondelet Hotel and Restaurant, Mrs. E. Smith, proprietress, 7217 South Broadway  
 Cheltenham Hotel, 6002 Manchester road  
 City Hotel, George Spilling, proprietor, 216 to 220 South Fourth  
 Commercial, 413 Chestnut  
 Creve Cœur Hotel Company, office, 520 Pine  
 European Hotel, Emil Gruening, proprietor, 420 and 422 South Second  
 Everett House, 308 North Fourth  
 Garfield House, F. Spraul, proprietor, 1231 Market [W-22]  
 Geyer House, A. B. Bologard, proprietor, 823 Market  
 Golden Lion, Pine northeast cor. Seventh  
 Grand Central European Hotel, H. W. Harris, managing partner, 1101 to 1117 Poplar  
 Green Tree Hotel, Henry Juengling, proprietor, 306, 308 and 310 South Second  
 Heitkamp's New Hotel, Conrad Lueke, proprietor, 1123 and 1125 North Tenth [X-25]  
 Hotel Brunswick, L. Brokaw, proprietor, 503 and 505 North Seventh [Y-23]  
 Hotel Noble, Mrs. L. Noble, proprietress, 1400 North Broadway [Y-26]  
 Hotel D'Elite, 822 Pine [X-23]  
 Hotel Ford, Mrs. H. Ford, 1118 Pine [X-23]  
 Hotel Freeman, W. T. Nixon, proprietor, corner Broadway and Morgan [Y-24]  
 Hoeffner Hotel, George Hoeffner, proprietor, 1200 Clark avenue  
 Hotel Barnum, Sixth southeast corner Washington avenue  
 Hotel Beers, Grand avenue northwest corner Olive  
 Hotel Belvedere, 1230 Washington ave  
 Hotel Garnier, Thomas Keefe, proprietor, 620 Walnut  
 Hotel Gillham, Eighth northwest corner Market  
 Hotel Glenmore, 1728 Olive  
 Hotel Hunt, J. E. Cummings, proprietor, Chestnut northeast corner Ninth  
 Hotel Leland, Hendricks & Davis, proprietors, Poplar northwest cor. Twelfth  
 Hotel Rozier, Knapper & Randall, proprietors, Olive northeast corner Thirtieth.  
 Hotel St. Louis, 316 North Fourth  
 Hotel Strasburg, A. Sperry, proprietor, 728 South Second  
 Hotel Western, 1035 North Third  
 Hurst's Hotel, Chestnut southwest corner Broadway  
 Illinois House, L. Gelan, proprietor, 504 Christy avenue [Y-24]  
 Koetter's, Fourth northeast corner Elm  
 Laclede, Chestnut southeast cor. Sixth  
 Lafayette Park, 1422 Mississippi avenue  
 Lindell, Washington avenue northwest corner Sixth  
 Merchants', Olive southwest cor. Twelfth  
 Mielke's Hotel, August Freund, proprietor, 414 Market [Y-22]  
 Moser Hotel, 809 to 813 Pine  
 O'Fallon Hotel, G. Kreienbaum, proprietor, 1300 North Main  
 Planters' House, Fourth, Pine to Chestnut  
 Sprague's European Hotel, Sprague Delicatessen Company, 716 and 718 North Broadway  
 Star Hotel, Thomas C. Martin, proprietor, 520 Market  
 St. Clair, 5 South Third  
 St. Elmo Hotel, Burnside & Gillham, proprietors, 718 and 715 Pine  
 St. Lawrence, 1235 North Broadway  
 St. Louis Union Stock Yards Hotel, Breeman avenue near River  
 Strait's European Hotel, 1119 Poplar  
 St. Louis Hotel, Fred. Back, proprietor, 509 South Second [Z-21]  
 St. James Hotel, Thomas P. Miller, proprietor, Broadway and Walnut [Y-22]  
 The Arlington, William Woken and E. Richter, proprietors, southeast corner Seventh and Morgan [Y-24]  
 The Southern Hotel, H. C. Lewis, manager, Walnut, Elm, Fourth and Fifth [Y-22]  
 The Montesano, 1534 Washington avenue  
 Union Depot Hotel, William Kogelschatz, proprietor, 707 Spruce [N-27]  
 Wilhite House, Mrs. S. W. Wilhite, proprietress, 4001 North Broadway [U-33]

---

C. E. S. MACDONALD,

PHARMACIST,

Vandeventer Ave. and Morgan Street, St. Louis, Mo.

[N-25]

TELEPHONE NO. 1909.

---

JOSEPH F. WANGLER,

—MANUFACTURER OF—

STEAM BOILERS

OF EVERY DESCRIPTION,

LARD AND OIL TANKS, COOLERS, KETTLES,  
PANS, ETC.

Also, all Kinds of Sheet Iron Work.

1019 to 1025 N. Main Street, near Carr,  
ST. LOUIS, MO.

 Special attention given to Storage Tanks and Stand Pipes for  
Water Works. General Repairing done promptly. [Z-25]

---

E. C. ZAUSCH,

Plumber and Gas Fitter,

Dealer in Sewer Pipe and Cement,

No. 3531 EASTON AVENUE,

[P-26]

ST. LOUIS, MO.

## TABLE OF DISTANCES.

### Air-Line from Washington to various parts of the World.

	MILES.		MILES.
Alexandria, Egypt.....	5,275	Manilla, Philippine Islands.....	9,380
Amsterdam, Holland.....	3,555	Mecca, Arabia.....	6,598
Athens, Greece.....	5,005	Muscat, Arabia.....	7,600
Auckland, N. Z.....	8,290	Monrovia, Liberia.....	3,645
Algiers, Algeria.....	3,425	Morocco, Morocco.....	3,305
Berlin, Prussia.....	3,847	Mourzouk, Fezzan.....	5,525
Berne, Switzerland.....	3,730	Mozambique, Mozambique.....	7,348
Brussels, Belgium.....	3,515	Ottawa, Canada.....	462
Batavia, Java.....	11,118	Panama, New Granada.....	1,825
Bombay, Hindostan.....	8,548	Parana, A. C.....	4,733
Buenos Ayres, A. C.....	5,013	Port au Prince, Hayti.....	1,425
Bremen, Prussia.....	3,500	Paris, France.....	3,485
Constantinople, Turkey.....	4,880	Pekin, China.....	8,783
Copenhagen, Denmark.....	3,895	Quebec, Canada.....	601
Calcutta, Hindostan.....	9,348	Quito, Equador.....	2,535
Canton, China.....	9,000	Rio Janiero, Brazil.....	4,220
Cairo, Egypt.....	5,848	Rome, Italy.....	4,365
Cape Town, Cape Colony.....	6,684	St. Petersburg, Russia.....	4,266
Cape of Good Hope.....	7,380	Stockholm, Sweden.....	4,055
Carracas, Venezuela.....	1,800	Shanghai, China.....	8,600
Charlotte Town, P. E. I.....	820	Singapore, Maylay.....	11,300
Dublin, Ireland.....	3,076	St. John's, N. F.....	1,340
Delhi, Hindostan.....	8,368	San Domingo, S. D.....	4,300
Edinburgh, Scotland.....	3,275	San Juan, Nicaragua.....	1,740
Fredericton, N. B.....	670	San Salvador, C. A.....	1,650
Gibraltar, Spain.....	3,150	Santiago, Chili.....	4,970
Glasgow, Scotland.....	3,215	Spanish Town, Jamaica.....	1,446
Halifax, N. S.....	780	Sydney, C. B. I.....	975
Hamburg, Germany.....	3,570	Sydney, Australia.....	8,993
Havana, Cuba.....	1,139	St. Paul de Loanda.....	5,578
Honolulu, S. I.....	4,513	Timbuctoo, Soudan.....	3,395
Jerusalem, Palestine.....	5,495	Tripoli, Tripoli.....	4,425
Jamestown, St. Helena.....	7,150	Tunis, Tunis.....	4,240
Lima, Peru.....	3,515	Toronto, Canada.....	843
Lisbon, Portugal.....	3,190	Venice, Italy.....	3,832
Liverpool, England.....	3,228	Vienna, Austria.....	4,115
London.....	3,315	Valparaiso, Chili.....	4,924
City of Mexico, Mexico.....	1,867	Vera Cruz, Mexico.....	1,680
Montevideo, Uruguay.....	5,008	Warsaw, Poland.....	4,010
Montreal, Canada.....	471	Yeddo, Japan.....	7,630
Madrid, Spain.....	3,485	Zanzibar, Zanzibar.....	7,078
Moscow, Russia.....	4,466		

### By Water from New York City.

	MILES.		MILES.
Alexandria, Egypt.....	5,075	Bremen.....	3,575
Aspinwall.....	2,338	Bristol.....	3,010
Amsterdam, Holland.....	3,510	Brussels, Belgium.....	3,420
Azores.....	2,240	Buenos Ayres, South America.....	6,120
Balize, Balize.....	1,798	Callao.....	3,500
Batavia, Java.....	13,066	Cape of Good Hope, Africa.....	6,898
Belfast, Ireland.....	2,895	Cape Horn, South America.....	7,000
Bermudas, West Indies.....	660	Chagres, New Grenada.....	2,323
Bombay, India.....	11,574	Cherbourg.....	3,125
Bordeaux, France.....	3,310	Columbia River.....	15,965
Botany Bay, Australia.....	13,294	Constantinople, Turkey.....	5,140

JACOB FISCHER,  
**CARPENTER & BUILDER,**

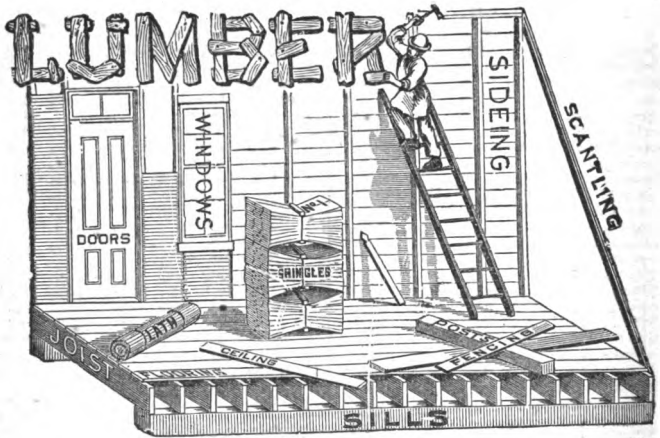

2211 Keokuk Street, bet. Missouri and Indiana Aves., St. Louis, Mo.

☞ All kinds of Repairing Promptly Attended to.

[T-9]

**JOHN RUF, WINE AND BEER SALOON,**



1712 South Broadway, bet. Souldard Street and Lafayette Ave.,  
**ST. LOUIS, MO.**

The Best Wines, Liquors and Cigars always on hand.

[X-17]

## RATES OF POSTAGE.

**POSTAL CARDS,** 1 cent each, go without further charge to all parts of the United States and Canada. Cards for foreign countries (within the Postal Union) 2 cents each. Postal cards are unmailable with any writing or printing on the address side, except the direction, or with anything pasted upon or attached to them.

**ALL LETTERS,** to all parts of the United States and Canada, 2 cents for each ounce or fraction thereof.

**LOCAL, or "DROP" LETTERS,** that is, for the city or town where deposited, 2 cents where the carrier system is adopted, and 1 cent where there is no carrier system.

**FIRST CLASS.**—Letters and all other written matter, whether sealed or unsealed, and all other matter sealed, nailed, sewed, tied, or fastened in any manner, so that it cannot be easily examined, 2 cents for each ounce or fraction thereof.

**SECOND CLASS.**—Only for publishers and news agents, 1 cent per pound.

**THIRD CLASS.**—Printed matter, in unsealed wrappers only, (all matter inclosed in notched envelopes must pay letter rate) 1 cent for each 2 ounces or fraction thereof, which must be fully prepaid. This includes books, circulars, chromos, engravings, handbills, lithographs, magazines, music, newspapers, proof-sheets and manuscript accompanying the same, pamphlets, reproductions by the electric pen, hektograph, metallograph, papyrograph, and, in short, any reproduction upon paper by any process except hand-writing and the copying press. Limit of weight 4 pounds, except for a single book, which may weigh more.

**FOURTH CLASS.**—All mailable matter not included in the three preceding classes which is so prepared for mailing as to be easily withdrawn from the wrapper and examined, 1 cent per ounce or fraction thereof. Limit of weight 4 pounds. Full prepayment compulsory.

**REFORWARDING.**—Letters will be forwarded from one postoffice to another upon the written request of the person addressed without additional postage charge; but unclaimed packages cannot be returned to the sender until stamps are furnished to pay the return postage.

**PERMISSIBLE WRITING.**—No writing is permitted on third or fourth class matter except as follows: The name and address of the sender on the outside or inside of the package, preceded by the word "from." On the wrapper may also be written the names and number of the articles inclosed. The sender is further allowed to mark a word or passage in a book or paper to which he desires to call special attention. He may also write a simple inscription or dedication upon the cover or blank leaves of a book or pamphlet. There may be attached to articles of merchandise, by tag or label, a mark, number, name or letter for purpose of identification. Printed circulars may contain the written name of the sender or of the addressee, and the date. Any other writing on third and fourth class matter will subject the package to letter rates of postage, and render the sender liable to a fine of ten dollars for each offense. Printed matter may be inclosed with fourth class matter, but the whole package is subject to the rate of 1 cent per ounce or fraction thereof.

### POSTAL NOTES.

Upon payment of a fee of 3 cents each, Postal Notes for any amount under \$5 may be purchased at any money order office, payable to bearer at any time within three calendar months from the last day of the month during which it was issued; but payable only at such money-order office as the purchaser may select or at the office of issue.

### MONEY ORDERS.

Orders not exceeding \$5.....	5 cts.
Exceeding \$5, not exceeding \$10..	8 "
" 10, "	15.. 10 "
" 15, "	30.. 15 "
" 30, "	40.. 20 "
" 40, "	50.. 25 "
" 50, "	60.. 30 "
" 60, "	70.. 35 "
" 70, "	80.. 40 "
" 80, "	100.. 45 "

When a larger sum than \$100 is required additional orders to make it up must be obtained.

**PHILIP ROEDER,**  
**Bookseller, Stationer and Newsdealer,**

S. E. COR. FOURTH AND OLIVE STREETS,

ST. LOUIS, MO.,

HAS THE MOST COMPLETE STOCK IN ST. LOUIS, INCLUDING  
ALL LATE CLOTH-BOUND BOOKS.  
By Standard Authors.

LOVELL'S, FRANKLIN SQUARE,

SEASIDE, HUMBOLDT and

CASSELL'S LIBRARIES.

—○—  
All the Latest Magazines, Illustrated Weekly  
and Daily Papers.

—○—  
A Fine Line of STATIONERY, GOLD PENS and POCKET BOOKS.

—○—  
A Full Stock of POCKET MAPS always on hand. Also  
the Most Complete Stock in the West of ISAAC PITMAN'S  
PHONOGRAPHIC BOOKS, of which we make a Specialty.

[Z-23]

# St. Louis, Mo., City Government.

Mayor, : DAVID R. FRANCIS.

Room 1, second floor, City Hall.

Secretary to Mayor, - - M. A. FANNING.

## Council.

President—George W. Allen.  
 Vice-President—Walter J. Blakely.  
 Secretary—B. P. Taaffe.  
 Assistant Secretary—Jesse A. McDonald.  
 Sergeant-at-Arms—Thomas Brady.  
 T. P. Bell, Nelson Cole, Chas. D. Com-  
 fort, James Duross, August Frank,  
 John J. Ganahl, L. S. Metcalfe, N. O.  
 Nelson, Patrick O'Malley, Philip Ro-  
 han, John Vogel.

## Comptroller.

Room 2, Second Floor, City Hall.

Comptroller—Robert A. Campbell,  
 Deputy—Frederick Gabel.  
 Chief Clerk Tax Department—John G.  
 Martin, Court House.

## Treasurer.

Room 4, Second Floor, City Hall.

Treasurer—Fred. F. Espenschied.  
 Assistant Treasurer—John Greenough.

## Auditor.

Room 3, Second Floor, City Hall.

Auditor—A. J. Smith.  
 Deputy—G. F. Rausser.

## Register.

Room 24, First Floor, City Hall.

Register—D. O'C. Tracy.

## Collector of Revenue.

East Wing Court House.

Collector—H. Clay Sexton.  
 Tax Department—North wing.  
 License Department—East wing.

## Marshal.

Four Courts.

Marshal—Martin Neiser.

## Inspector of Weights and Measures.

Room 23, First Floor, City Hall.

Inspector—Andrew Haley.

## Assessment of the Revenue.

For State, Schools and City. Office, S. E.  
 Wing Court House.

### ASSESSMENT DISTRICTS.

First District—All that territory within the former city limits which is bounded on the north by Arsenal street; east by Mississippi river; south by River des Peres, and west by the former western city limits as established in 1870.

Second District—Bounded on the south by Arsenal street; on the north by Rutgers from the river to Thirteenth, and by Park avenue from Thirteenth to old city limits; on the east by river; west by old city limits.

Third District—Bounded on the south by northern line of Second District; north by Clark avenue, from the river to Compton avenue, and Manchester road from Compton avenue to old city limits; west by old city limits and east by river.

Fourth District—Bounded on the south by northern line of Third District; north by Olive; west by old city limits and east by river.

Fifth District—Bounded on the south by northern line of Fourth District; on the north by Carr from river to Atchison Place, by Wash from Atchison Place to Leffingwell avenue, by Easton and Page avenues, from Leffingwell avenue to old city limits; west by old city limits; east by river.

Sixth District—Bounded on the south by northern line of Fifth District; on the

# BOON GORDIA PARK.

---

---

HERMANN BACHMANN, Proprietor.

---

---

South Thirteenth Street,

ST. LOUIS, MO.

---

---

Parties wanting to make arrangements for Pic-nics  
can do so by applying on the Grounds.

[V-13]

north by Madison and Clinton from the river to Jefferson avenue, and by Cass avenue from Jefferson avenue to old city limits; east by river.

**Seventh District**—Embraces all of the city north of the Sixth District to old city limits.

**Eighth District**—All that portion of territory within the new extended limits and south of Page avenue.

**Ninth District**—All that portion of territory within the new extended limits and north of Page avenue.

#### **Coroner.**

Office, Four Courts, cor. Eleventh Street.

Coroner—Samuel H. Frazer, M. D.

Deputy—T. J. Hennessy.

#### **Sheriff.**

Office, West Wing Court House.

Sheriff—Henry F. Harrington.

#### **Recorder of Deeds.**

Office, South Wing Court House.

Recorder—William A. Hobbs.

#### **Public Administrator.**

Office, Temple Building, N. W. Corner Walnut Street and Broadway.

Administrator—Eugene C. Tittmann.

#### **Board of Public Improvements.**

Office, North Wing, Third Floor, City Hall.

President—Henry Flad.

Secretary—Emory S. Foster.

Street Commissioner—John W. Turner, south wing, first floor, City Hall.

Water Commissioner—Minard L. Holman, south wing, first floor, City Hall.

Assessor and Collector of Water Rates—Joseph Temple, south wing, first floor, City Hall.

Harbor and Wharf Commissioner—M. J. Murphy, room 18, first floor, City Hall.

Park Commissioner—Richard Klamm, room 21, first floor, City Hall.

Sewer Commissioner—Robt. E. McMath, third floor, City Hall.

#### **Commissioner of Public Buildings.**

Room 11, Second Floor, City Hall.

Commissioner—Thomas J. Furlong.

#### **Commissioner of Supplies.**

Room 25, First Floor, City Hall.

Commissioner—David P. Rowland.

#### **Inspector of Boilers.**

Room 20, First Floor, City Hall.

Inspector—William McClellan.

#### **Department of Election and Registration.**

Room 16, First Floor, City Hall.

Recorder of Voters—H. W. Williams.

#### **Board of Health.**

Office, South Wing City Hall.

Health Commissioner—George F. Dudley, M. D., room 30, City Hall.

#### **Counsellor.**

Room 12, Second Floor, City Hall.

Counsellor—Leverett Bell.

#### **Jury Commissioner.**

First Floor, Court House.

Commissioner—James L. Carlisle.

#### **Jailor.**

Four Courts.

Jailor—Michael Callahan.

#### **Superintendent of Workhouse.**

Cor. Broadway and Meramec Street.

Superintendent—William Kunz.

#### **Judges of Police Courts.**

Judge First District—Charles F. Cady.

Judge Second District—Edward White.

Clerks—John F. McEnnis, Four Courts; James Healey, northwest cor. Broadway and Biddle street.

#### **City Attorney.**

Office, East Wing, Second Floor, Four Courts.

Attorney—James J. Butler.

Assistant—Heber W. Adams.

# St. Louis Dairy Com'y

INCORPORATED MAY, 1882.

DEALERS and CONTRACTORS,

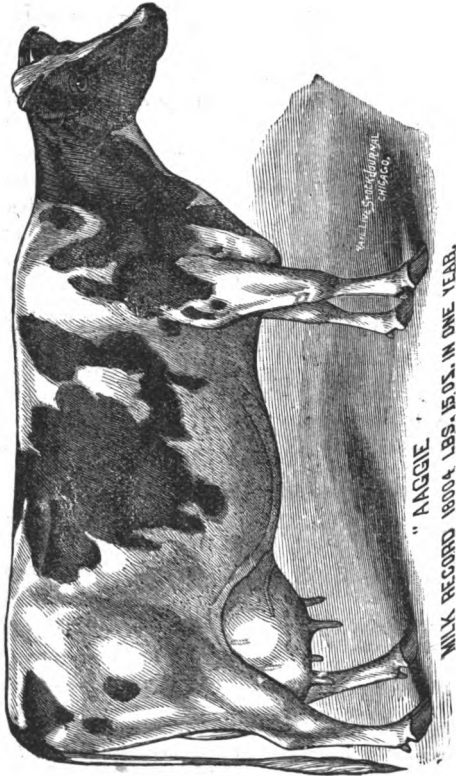

12th and Chestnut Sts.,  
ST. LOUIS, MO.

TELEPHONE No. 792.

[W-22]

# FIRE DEPARTMENT.

—o—

Headquarters, 816 North Seventh Street.

Chief Engineer, - - JOHN LINDSAY.

Assistants—T. W. Rucker, E. J. Gross, M. J. Hester, T. Finnerty and J. F. Barry.

Secretary—G. W. Tennille.

## Location of Companies.

- 1—McNair avenue near Gravois avenue.
- 2—129 West Krauss.
- 3—Marine avenue and Broadway.
- 4—Wash and Twenty-third.
- 5—2400 North Twenty-second.
- 6—216 North Seventh.
- 7—Second Carondelet avenue, between Hickory and Park avenue.
- 8—Salisbury and Blair avenue.
- 9—Mullanphy and Eighth.
- 10—Walnut and Jefferson avenue.
- 11—2400 Bismarck.
- 12—816 North Seventh.
- 13—Eleventh between Wash and Carr.
- 14—1425 Market.
- 15—415 South Broadway.
- 16—1337 South Broadway.
- 17—3220 Easton avenue.
- 18—816 North Seventh.
- 19—1120 St. Louis avenue.
- 20—Broadway near Grand avenue.
- 21—3413 Manchester road.
- 22—116 Plum.
- 23—508 North Third.
- 24—1214 Spruce.
- 25—Mullanphy and Sixteenth.
- 26—Taylor and Easton avenues.

## BABCOCK CHEMICAL ENGINES.

- 1—415 South Broadway.
- 2—129 West Krauss.
- 3—508 North Third.
- 4—3938 Morgan.

## Hook and Ladder Companies.

- 1—McNair avenue near Gravois avenue.
- 2—2400 North Twenty-second.
- 3—216 North Seventh.
- 4—417 South Broadway.
- 5—3415 Manchester road.
- 6—508 North Third.
- 7—Mullanphy and Eighth.

Firemen's Fund Association—216 North Seventh. D. N. Burgoyne, president; P. W. Cleary, vice-president; B. Brueggeman, secretary; E. J. Gross, treasurer.

Firemen's Pension Fund and Relief Association—816 North Seventh. John Lindsay, president; P. J. Cleary, vice-president; Marcus A. Wolff, treasurer; E. J. Gross, secretary.

## Underwriters' Salvage Corps.

Headquarters, 711 Locust Street; No. 2 at 1310 Merchant Street.

Captain—Charles Evans.

Committee—George T. Cram, president; Chas. Miller, secretary and treasurer; John R. Triplett, Paul Robyn, Ernest Peugeot.

## Fire and Police Telegraph.

Office, Court House.

Superintendent—Ernest Hilgendorf.  
Chief Operator—Silas Benedict.

# FIRE ALARM TELEGRAPH.

—o—

## LOCATION OF SIGNAL STATIONS.

- 12—Biddle and Seventh.
- 13—Carr and Sixth.
- 14—Christy avenue and Sixth.
- 15—Wash and Eighth.
- 16—Morgan and Ninth.
- 17—Engine House No. 13, Eleventh bet. Wash and Carr.
- 18—O'Fallon and Ninth.
- 19—O'Fallon and Thirteenth.
- 21—Franklin avenue and Twelfth.

- 22—Franklin avenue and Levee.
- 23—Christy avenue and Eleventh.
- 24—Franklin avenue and Fourteenth.
- 25—Carr and Thirteenth.
- 26—Third and Locust.
- 27—Fourth and Walnut.
- 28—Main and Plum.
- 29—Franklin avenue and Sixth.
- 31—Washington avenue and Third.
- 32—Main and Washington avenue.

# TICKNOR & CO.,

J. H. S. TICKNOR, PROPRIETOR.

# MERCHANT TAILORS

ST. LOUIS, MO.

In thus addressing you, we desire to call your special attention to this fact, that if you ever patronize any Merchant Tailoring Establishment, we would like to have your patronage.

We shall continue to excel in style and "make up" of our garments and in the quantity, variety and quality of goods, with the pleasantest and best lighted store in the city to show them in, and at prices the very lowest, consistent with honorable treatment. Do yourself and us the pleasure of an inspection, or send for samples of goods.

If you have at any time ordered goods of us, we have your measure taken at that time, and would, if desired, send you samples of goods and give your orders the best of care. Yours respectfully,

**TICKNOR & CO.,**

[V-22]

S. W. Cor. Sixth and Chestnut Sts.

Established 1857.

- 33—Wash and Main.  
 34—Locust and Levee.  
 35—Olive and Main.  
 36—Chestnut and Levee.  
 37—Chestnut Street Police Station.  
 38—Market and Third.  
 39—Market and Broadway.  
 41—Pine and Fourth.  
 42—Locust and Broadway.  
 43—Olive and Sixth.  
 44—Olive and Eighth.  
 45—Washington avenue and Eighth  
 46—Locust and Ninth.  
 47—Chestnut and Sixth.  
 48—Pine and Tenth.  
 49—Chestnut and Thirteenth.  
 51—Olive and Twelfth  
 52—Olive and Fourteenth.  
 53—Market and Fifteenth.  
 54—Market and Twelfth.  
 55—Broadway and Wash.  
 56—Clark avenue and Centre.  
 57—Morgan and Fourteenth.  
 58—O'Fallon and Sixteenth.  
 59—Carr and Seventeenth.  
 61—Chestnut and Eleventh.  
 62—Market and Eighth.  
 63—Main and Walnut.  
 64—Clark avenue and Levee.  
 65—Chestnut and Ninth.  
 66—O'Fallon and Sixth.  
 67—Wright and Thirteenth.  
 68—Wright and Nineteenth.  
 69—Hebert and Twenty-second.  
 71—Elm and Third.  
 72—Elm and Seventh.  
 73—Clark avenue and Tenth.  
 74—Spruce and Twelfth.  
 75—Spruce and Eighth.  
 76—Bremen avenue and Twenty-second.  
 77—Angelrodt and Blair avenue.  
 78—Glasgow avenue and Twenty-fifth.  
 79—North Market and Coleman.  
 81—Poplar and Fourteenth.  
 82—415 South Broadway.  
 83—Poplar and Seventh.  
 84—Gratiot and Twelfth.  
 85—Broadway and Cornelia.  
 86—Bremen and Blair avenues.  
 87—Laclede Rolling Mills, Ferry street.  
 88—Foot of Bremen avenue.  
 89—Union Stock Yard, Bremen avenue.  
 91—Main and Valentine.  
 92—Mallinckrodt and Tenth.  
 93—Destrehan and Nineteenth.  
 94—Broadway and Montgomery.  
 95—Broadway and Tyler.  
 96—Mullanphy and Seventh.  
 97—O'Fallon and Eleventh.  
 98—Howard and Fourteenth.  
 99—St. Louis and Illinois Bridge.  
 112—Biddle and Levee.  
 113—Carr and Second.  
 114—O'Fallon and Lewis.  
 115—Franklin avenue and Second.  
 116—Franklin avenue and Fourth.  
 117—Broadway and Biddle.  
 118—Broadway and Cass avenue.  
 119—Cass avenue and Eighth.  
 121—Chouteau avenue and Fourteenth.  
 122—Franklin avenue and Tenth.  
 123—Papin and Tenth.  
 124—Gratiot and Seventh.  
 125—Plum and Fourth.  
 126—Chouteau avenue and Broadway.  
 127—Lombard and Second.  
 128—Hickory and Broadway.  
 129—Leffingwell avenue and Dickson.  
 131—Convent and Second.  
 132—Park avenue and Broadway.  
 133—Spruce and Third.  
 134—Hickory and Eighth.  
 135—Gratiot and Eighteenth.  
 136—Hickory and Twelfth.  
 137—Cass avenue and Twentieth.  
 138—Cass avenue and Hogan.  
 139—Monroe and Eighteenth.  
 141—Park avenue and Eighth.  
 142—Park avenue and Menard.  
 143—Marion and Eighth.  
 144—Walnut and Sixth.  
 145—Marion and Third.  
 146—Rutger and Second.  
 147—Russell avenue and Third.  
 148—Miller and Main.  
 149—Broadway and Shenandoah.  
 151—Lafayette avenue and Broadway.  
 152—Soulard and Ninth.  
 153—Soulard and Eleventh.  
 155—Walnut and Ninth.  
 156—Morgan and Main.  
 157—Geyer avenue and Ninth.  
 158—Lynch and Eleventh.  
 159—Morgan and Broadway.  
 161—Ann avenue and Tenth.  
 162—Ann avenue and Seventh.  
 163—Lesperance and DeKalb.  
 165—Sidney and Tenth.  
 166—Carroll and I. M. R. R.  
 167—Soulard and Second.  
 168—Rutger and I. M. R. R.  
 169—Cedar and Second.  
 171—Lami and Second.  
 172—Barton and Bismarck, Engine House  
 173—Anna and I. M. R. R.  
 174—Barton and Tenth.  
 177—Victor and I. M. R. R.  
 178—Chouteau avenue and Ninth.  
 179—Park avenue and Main.  
 181—Sidney and Second.  
 182—Webster and Sheridan avenue.  
 183—Walnut and Seventeenth.  
 184—Market and Sixteenth.  
 185—Market and Twenty-first.  
 186—Pine and Twenty-third.  
 187—Randolph and Jefferson avenue  
 188—Pine and Theresa avenue.  
 189—Montrose and Clark avenue.  
 191—Main and Valentine.  
 192—Olive and Leffingwell avenue.  
 193—Franklin and Leffingwell avenues.  
 194—Morgan and Twenty-second.  
 195—St. Charles and Twelfth.  
 195—St. Charles and Thirteenth.  
 196—Washington avenue and Fourteenth.  
 197—St. Charles and Sixteenth.

# SCHLEISINGER & GREGORY, Elegant Tailoring,

AT MODERATE PRICES.

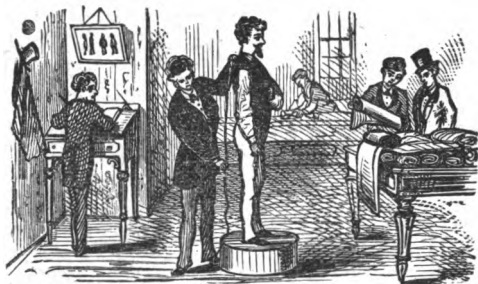

1103 \* OLIVE STREET \* 1103

[X-23]

ST. LOUIS, MO.

PANTS TO ORDER in 8 Hours.      SUITS TO ORDER in 24 Hours.

- 198—Olive and Twentieth.  
 199—Poplar and Eleventh.  
 212—Lynch and Seventh.  
 213—Broadway and Pestalozzi.  
 214—Broadway and Wyoming.  
 215—Main and Arsenal.  
 218—Inside the Arsenal.  
 219—Engine House, Broadway and Capitol avenue.  
 221—Morgan and Seventh.  
 223—Washington avenue and Tenth.  
 224—Christy avenue and Second.  
 225—Washington avenue and Broadway.  
 226—Cerre and Ninth.  
 227—LaSalle and Seventh.  
 228—Main and Chouteau avenue.  
 229—Carroll and Seventh.  
 231—Franklin and Channing avenues.  
 232—School and Leonard avenue.  
 233—Papin and Twenty-third.  
 234—Clark avenue and Twentieth.  
 235—Market and Nineteenth.  
 236—Cerre and Sixth.  
 237—Clark avenue and Fourth.  
 238—Papin and Fifteenth.  
 239—Grattan and LaSalle.  
 241—Clark avenue and Sixteenth.  
 242—Pine and Seventeenth.  
 243—Washington ave. and Seventeenth.  
 244—Cass avenue and Second.  
 245—Cass avenue and Fifteenth.  
 246—Washington avenue and Twenty-second.  
 247—Sullivan avenue and Twenty-third.  
 248—Gratiot and Thirteenth.  
 249—Branch and Twentieth.  
 251—Biddle and Fifteenth.  
 252—Franklin avenue and Sixteenth.  
 253—Morgan and Nineteenth.  
 254—Wash and Nineteenth.  
 255—Kosciusko and Barton.  
 256—Kosciusko and Victor.  
 257—Zepp and First.  
 258—Zepp and Broadway.  
 259—Dorcas and Second.  
 261—Biddle and Eighteenth.  
 262—O'Fallon and Twenty-first.  
 263—Anna and Broadway.  
 264—Barton and DeKalb.  
 265—Trudeau and DeKalb.  
 266—Pestalozzi and Eighth.  
 267—Broadway and Allen avenue.  
 268—Lynch and Third.  
 269—Sidney and Seventh.  
 271—Engine House, Wash and Twenty-second.  
 272—Louisa and DeKalb.  
 273—Dorcas and Main.  
 274—Cass avenue and Main.  
 275—Benton and Fifteenth.  
 277—U. S. Marine Hospital.  
 278—Theresa and Pacific Railroad.  
 279—3413 Manchester road.  
 281—Dock and Ninth.  
 282—Mallinckrodt and Second.  
 283—Broadway and Buchanan.  
 284—Broadway and Clinton.  
 285—Brooklyn and Main.  
 286—St. Louis avenue and Levee.  
 287—North Market and Nineteenth.  
 288—North Market and Twenty-fifth.  
 289—Dodier and Twenty-fifth.  
 291—Jefferson avenue and Wright.  
 292—Biddle and Twentieth.  
 293—Dickson and Twenty-third.  
 294—Howard and Twenty-third.  
 295—Howard and Ninth.  
 296—St. Louis avenue and Parnell.  
 297—Seventh between O'Fallon and Cass avenue.  
 298—Natural Bridge road and Thompson avenue.  
 299—Douglas and Second.  
 312—Carr and Twenty-fourth.  
 313—Jefferson avenue and Morgan.  
 314—Jefferson avenue and Olive.  
 315—Clark avenue and Twenty-second.  
 316—Clark and Leffingwell avenues.  
 317—Jefferson avenue and Walnut.  
 318—Jefferson avenue and O'Fallon.  
 319—Cass and Elliot avenues.  
 321—Manchester road and Leffingwell avenue.  
 322—Laclede and Channing avenues.  
 323—Leffingwell and Washington aves.  
 324—Garrison and Easton avenues.  
 325—Easton and Leonard avenues, Engine House.  
 326—Ewing avenue and Morgan.  
 327—Olive and Garrison avenue.  
 328—Lucas and Compton avenues.  
 329—Angelica and Main.  
 331—St. Charles and Sixth.  
 332—O'Fallon and Second.  
 334—Chestnut and Beaumont.  
 335—Main and Tyler.  
 336—Main and Douglas.  
 337—Hall and Salisbury.  
 338—Gratiot and Twenty-first.  
 339—Poplar and Sixteenth.  
 341—Mullanphy and Main.  
 342—Broadway and Mound, Engine House.  
 343—Mullanphy and Tenth.  
 344—Olympic Theatre.  
 345—Cass avenue and Thirteenth.  
 346—Glasgow and Montgomery.  
 347—Laclede and Garrison avenue.  
 348—Scott and Ewing avenues.  
 349—Olive between Channing and Leonard avenues.  
 351—Chambers and Fifteenth.  
 352—Madison and Fourteenth.  
 353—Brooklyn and Twelfth.  
 354—Mound and Tenth.  
 355—Ferry and Twentieth.  
 356—Blair avenue and Bissell.  
 357—Dock and Commercial.  
 358—Scott avenue and Twenty-third.  
 359—Randolph and Twenty-first.  
 361—Chambers and Tenth.  
 362—Broadway and North Market.  
 363—Benton and Eleventh.  
 364—Main and Clinton.  
 365—Bremen avenue and Second.  
 366—Penrose and Blair avenue.

# PETER T. MADDEN & CO.,

(Successors to DAVID ANDERSON,)

## Real Estate and Financial Agents,

NO. 3203 EASTON AVENUE,  
ST. LOUIS, MO.

RENTS COLLECTED. MONEY TO LOAN.

Special Attention Given to the Adjustment of Taxes.

[Q-26]

# C. E. WAKEHAM, Baker and Confectioner



3123 EASTON AVENUE, ST. LOUIS, MO.

Weddings and Parties Supplied at Short Notice.

[Q-25]

367—Clinton and Eleventh.  
 368—Montgomery and Nineteenth.  
 369—Jefferson avenue and Benton.  
 371—North Market and Fourteenth.  
 372—Warren and Blair avenue.  
 373—St. Louis avenue and Tenth.  
 374—North Market and Twenty-second.  
 375—Sullivan avenue and Nineteenth.  
 376—St. Louis avenue and Twenty-third.  
 377—Main and Wright.  
 378—Montgomery and Elliot avenue.  
 379—Washington and Ware avenues.  
 381—Broadway and Branch.  
 382—Buchanan and Eleventh.  
 383—Broadway and Salisbury.  
 384—Salisbury and Blair avenue.  
 385—Salisbury and Palm.  
 386—Angelica and Ninth.  
 387—Destrehan and Second.  
 388—Salisbury and Florissant avenue.  
 389—Newhouse avenue and Twentieth.  
 391—Garrison and Lucas avenues.  
 392—Chestnut and Compton avenue.  
 393—Manchester road and Compton ave.  
 394—Broadway and Bates.  
 395—Washington ave. and Nineteenth.  
 396—Montgomery and Coleman.  
 397—Glasgow avenue and Thomas.  
 398—Glasgow and Cass avenues.  
 399—Twenty-fifth and Palm.  
 412—Broadway and Bowen.  
 413—Broadway and Robert.  
 414—Broadway and Steins.  
 415—Courtois and Virginia avenue.  
 416—Marceau and Des Peres avenue.  
 417—Dover and Michigan avenue.  
 418—Kansas and Michigan avenue.  
 419—Robert and Virginia avenues.  
 421—Davis and Minnesota avenue.  
 422—St. Joseph's Convent.  
 423—Broadway and Haven.  
 424—Loughborough and Virginia avenues  
 425—Vulcan Iron Works.  
 426—Broadway and Osceola.  
 427—City Work House.  
 428—Meramec and Virginia avenue.  
 429—Vulcan and Courtois.  
 431—Broadway and Catalan.  
 432—Broadway and Quincy.  
 433—Marceau and Van Buren.  
 434—King's Highway and Gravois ave.  
 435—Espenschied and I. M. R. R.  
 436—Tesson and Eighth.  
 437—Osage and Jefferson avenue.  
 438—House of Refuge (Girls' Dept.)  
 439—House of Refuge (Boys' Dept.)  
 441—Haven and Seventh.  
 442—Koeln and Sixth.  
 443—Bowen and Seventh.  
 445—Bates and Pennsylvania avenue.  
 446—Blow and Minnesota avenue.  
 447—Steins and Michigan avenue.  
 448—Broadway and Primm.  
 514—Easton and Belle Glade avenues.  
 515—Garfield and Vandeventer avenues.  
 516—Florissant and John avenues.  
 517—Broadway and Prairie avenue.  
 518—Broadway and Withers avenue.

521—Prairie and Easton avenues.  
 522—Finney and Vandeventer avenues.  
 528—Chestnut and Grand avenue.  
 529—Cabanne and Washington avenue.  
 531—Morgan and Grand avenue.  
 532—Cass and Grand avenues.  
 533—St. Louis and Grand avenues.  
 534—Natural Bridge road and Grand avenue.  
 535—Broadway and Grand avenue.  
 536—Kossuth avenue near Grand avenue.  
 537—Broadway and Bittner.  
 538—Broadway and Carrie avenue.  
 539—College avenue and Twentieth.  
 541—Pine and Cabanne.  
 542—Duncan avenue and Sarah.  
 543—Delmar and Vandeventer avenues.  
 544—Washington avenue and Sarah.  
 546—Finney and Grand avenues.  
 547—Taylor and Easton avenues.  
 548—North Market and Pendleton ave.  
 549—North Market and Whittier.  
 551—North Market and Prairie avenue.  
 552—Grand avenue and Olive.  
 553—Fairfax and Sarah.  
 556—Grand avenue and Twentieth.  
 557—Inside the Fair Grounds.  
 558—Penrose and Prairie avenue.  
 566—Natural Bridge road and Sophia ave.  
 567—Easton and Goodfellow avenues.  
 568—Easton avenue and King's Highway.  
 569—Natural Bridge road and Newstead avenue.  
 571—Cabanne Place near Union avenue.  
 572—Taylor and Delaware avenues.  
 573—Bell and Pendleton avenues.  
 575—Page and Spring avenues.  
 612—Chouteau and Theresa avenues.  
 613—Hickory and Mackenzie avenues.  
 614—Caroline and Cardinal avenue.  
 615—Park and Ewing avenues.  
 616—Choteau and Ewing avenues.  
 617—Rutger and Ohio avenue.  
 618—Chouteau and Ohio avenues.  
 619—Jefferson and Lafayette avenues.  
 621—Compton and Russell avenues.  
 622—Compton and Lafayette avenues.  
 623—Oregon and Lafayette avenues.  
 624—California and Russell avenues.  
 625—Geyer and Ohio avenues.  
 626—Jefferson and Russell.  
 627—Jefferson and Gravois avenues.  
 628—Pestalozzi and Gravois avenue.  
 629—Arsenal and Gravois avenue.  
 631—Arsenal and Jefferson avenue.  
 632—California avenue and Juniata.  
 633—Cherokee and Iowa avenue.  
 634—Cherokee and Jefferson avenue.  
 635—Chippewa and Jefferson avenue.  
 636—Chippewa and Oregon avenue.  
 637—California avenue and Miami.  
 638—Gravois avenue and Wyoming.  
 641—Lafayette and Mississippi avenues.  
 642—Park and Armstrong avenues.  
 643—Chouteau and Missouri avenues.  
 644—Chouteau and Mississippi avenues.  
 645—Second Carondelet avenue near Park avenue.

# CHAS. G. STIFEL'S BREWING CO.,

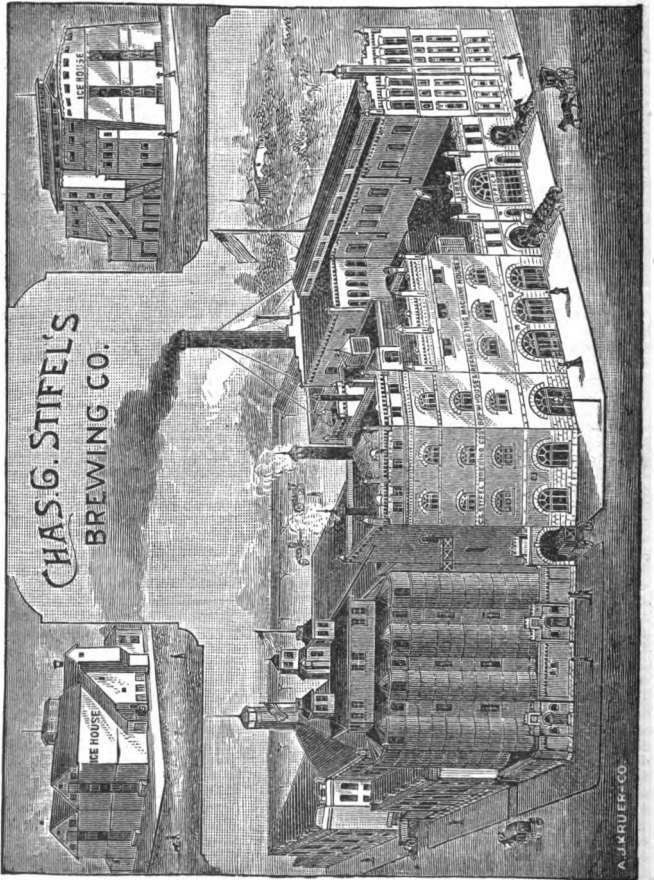

North Fourteenth and Howard Sts,  
 [W-27] ST. LOUIS, MO.

646—Lafayette and Second Carondelet avenues.  
 647—Geyer and Second Carondelet aves.  
 648—Geyer and McNair avenues.  
 649—Shenandoah and Missouri avenue.  
 651—Cherokee and Second Carondelet avenue.  
 652—Arsenal and Second Carondelet ave.  
 653—Buena Vista and Shenandoah.  
 654—McNair avenue near Gravois avenue.  
 655—Pestalozzi and Salena.  
 656—Sidney and Cambria.  
 657—Barton and Second Carondelet ave.  
 658—Crittenden and McNair avenue.  
 659—Lynch and McNair avenue.  
 661—Utah and Wisconsin avenue.  
 662—Geyer avenue and Twelfth.  
 663—Ann avenue and Thirteenth.  
 664—Emmet and Twelfth.  
 665—Soulard and Linn.  
 667—Calhoun and Linn.  
 668—Park avenue and Thirteenth.  
 669—Park avenue and Dillon.  
 671—Jefferson avenue and Miami.  
 672—Osage and Iowa avenue.  
 712—Manchester and Clayton roads.  
 713—Manchester road and Chouteau ave.  
 714—Old Manchester road and Tower Grove station.

715—Mount Vernon and Norfolk avenues.  
 716—Clayton road and Boyle avenue.  
 717—New Manchester road and Macklind avenue.  
 718—New Manchester road and Sublette avenue.  
 719—New Manchester road and Sulphur avenue.  
 721—Manchester road and Cabanne.  
 722—Grand and Lafayette avenues.  
 723—Shaw and Grace avenues.  
 724—Grand avenue and Rappahannock.  
 725—Grand and Gravois avenues.  
 726—Morgan Ford road. (Russellville).  
 727—King's Highway and Arsenal.  
 728—Insane Asylum.  
 731—Laclede and Vandeventer avenues.  
 732—New Manchester road and Tower Grove avenue.

NOTICE—Complaints concerning the working of the Fire Department, Irregular Striking of the Bells, or Tapping of the Boxes, Broken Wires, etc., should, in all cases be made at the Fire Alarm Office, Court House.

ERNEST HILGENDORF, Supt.

### Mullanphy Emigrant Relief Fund.

Office, 307 Locust Street.

#### COMMISSIONERS.

Ex-officio member—The Mayor.  
 Eighth Congressional District—J. H. McNamara, John Amend, Patrick Degnan, P. P. Connor, E. B. Cronin.  
 Ninth Congressional District—J. B.

Clements, Jacob Meyer, John J. Daly, J. E. Burleigh, H. H. Stiebel.  
 Tenth Congressional District—Bernard O'Reilly, Patrick Kilcullen, Anthony McDonnell.

#### OFFICERS.

President—Patrick Degnan.  
 Vice-President—Eugene B. Cronin.  
 Secretary—John D. Finney.  
 Assistant Secretary—P. J. Wegman.

## PUBLIC PARKS.

Amateur Base Ball—Missouri and Russell avenue.  
 Benton—Jefferson avenue near Arsenal.  
 Carondelet—Kansas and Loughborough avenue.  
 Carr—Wash, Carr and Fifteenth.  
 Compton Avenue Base Ball—Compton avenue near Missouri Pacific Railroad.  
 Exchange Square—North Market and Main.  
 Forest—King's Highway and Olive.  
 Gamble—Gamble and Dayton, Garrison avenue and Glasgow avenue.  
 Gravois—Louisiana avenue bet. Potomac and Miami.  
 Hyde—Between Salisbury and Bremen avenue, Blair avenue and Twentieth.  
 Jackson Place—Tenth and North Market.  
 Laclede—Iowa avenue near Gasconade.

Lafayette—Lafayette avenue, Park and Mississippi avenues.  
 Lindell—St. Louis avenue near Glasgow.  
 Lyon—Broadway bet. Arsenal and Utah.  
 Missouri Botanical Gardens—Shaw avenue west of Grand avenue.  
 O'Fallon Park—Broadway near Bircher.  
 Shaw's Garden—Shaw and Tower Grove avenues.  
 South St. Louis Square—Broadway, Courtois and Pennsylvania avenue.  
 St. Louis Sportsman's Park—West side of Grand avenue near Sullivan avenue.  
 Tower Grove—Grand avenue near Magnolia avenue.  
 Union Park—Cass avenue northeast cor. Jefferson avenue.  
 Washington Square—Market, Twelfth and Thirteenth.

CHARLES R. GRAVES,

MANUFACTURER OF

FINE CARRIAGES, BUGGIES, SURREYS, ETC.,

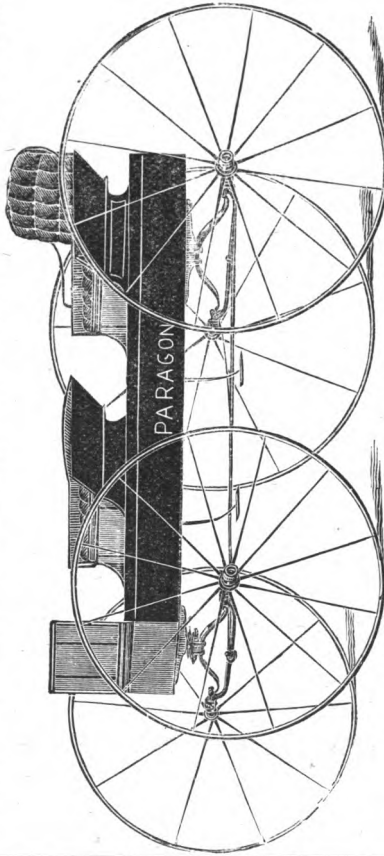

3417 AND 3419 LOCUST ST., ST. LOUIS, MO.  
TELEPHONE NO. 1899.

Repairing and Repainting a Specialty. [P-23]

M. J. HELLER.

WM. M. SMITH.

WILLIAM M. SMITH & CO.,

—Dealers in—

**HARDWOOD LUMBER,**

Office, 1830 N. Broadway, St. Louis, Mo.

[Y-28]

TELEPHONE 3471.

# POLICE DEPARTMENT.

Headquarters in the Four Courts Building, Clark Avenue between Eleventh and Twelfth Streets.

## Board of Police Commissioners.

President ex-officio—The Mayor.  
 Commissioners—Frank Gaienna, O. P. Gooding, James L. Blair and Edward Wilkerson.  
 Secretary—Frank R. Tate.

## Chief's Office.

Chief of Police—Anton Huebler.  
 Chief's Secretary—Patrick Reedy.  
 Clerks—Thomas Trahey, Presley J. Paul.  
 Chief of Detectives—Hugh O'Neil, and staff of ten Detectives.

## Districts.

**First**—Captain Samuel J. Boyd, commanding. That portion of the city south of Osceola street, containing three square miles of police territory. The station of this district is situated on the southwest corner of Pennsylvania avenue and Robert street, South St. Louis.

**Second**—Captain Henry Frangel, commanding. That portion of the city between Park avenue on the north, Osceola street on the south, and from Jefferson avenue to the river, containing  $4\frac{1}{2}$  square miles of territory. The main station of the district is on Soular street, southside between Seventh and Eighth streets, corner of alley. Sub-station, Lafayette Park and Eighth, corner Wyoming.

**Third**—Captain Edward J. McDonald, commanding. That portion of the city between Cass avenue on the north, Washington avenue on the south, and from Grand avenue to the river, containing two and half square miles of territory. The main station of this district is on the southwest corner of Seventh and Carr streets, sub station on the corner of Dayton street and Jefferson avenue.

The sub-station of the Central is at No. 111 Chestnut.

**Fourth**—Captain Joseph Hercules, commanding. That portion of the city north of Cass avenue, containing five square miles of territory. The main station of the district is on the northeast corner of Tenth and North Market streets. Sub station, southwest corner of Ninth and Angelica streets.

**Fifth, or Mounted**—Captain Thomas L. Fruchte, commanding. That portion of the city between Washington avenue on the north, Osceola on the south, and from Jefferson avenue to Grand avenue, containing five and a half square miles of territory; and that part of the country immediately outside of the city limits to the extent of three miles. The main station of this district is at No. 2835 Market street. The sub station, main entrance to Fair Ground.

**Central**—Captain Peter Joyce, commanding. That portion of the city between Washington avenue on the north, Park avenue on the south, and from Jefferson avenue to the river, containing two and a half square miles of territory. The main station of this district is in the Four Courts building, and is also the Police Headquarters of the Department.

## St. Louis Police Relief Assoc'n.

President—Sergeant J. W. Campbell.  
 Vice-President—William W. Fox.  
 Secretary—Alonzo Fruchte.  
 Treasurer—William King.  
 Trustees—Sergeant William Fox, Dennis Keefe and Thomas Church.

Dead Animal Contractor—Mich'l Becker, office, 1022 Clark avenue.  
 Lamp Light Contractors—Fruin & Co., office, 805 Pine.  
 City Gas Inspector—T. J. Caldwell, office, 622 Locust.  
 City Slop Contractor—James Hardy, office, first floor City Hall.

THEODORE RUNZI,  
**Tin, Copper and Sheet Iron Worker.**

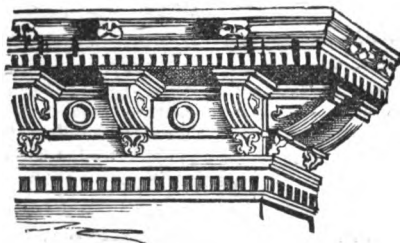

Tin Roofing, Galvanized Iron Gutters and Spouts

—A SPECIALTY.—

[S-5]

4910 N. BROADWAY, ST. LOUIS, MO.

---

J. Q. REED,  
**Contractor and Builder,**

117 North Twelfth Street,

ST. LOUIS, MO.

—o—  
**CARPENTER AND JOINER WORK IN ALL  
BRANCHES A SPECIALTY.**

[W-22]

**PUBLIC INSTITUTIONS.**

City Hospital—Linn between Lafayette and Park avenues.  
 Female Hospital—Old Manchester road corner Arsenal.  
 Quarantine and Small-Pox Hospital—South of Jefferson Barracks.  
 City Poor House—Arsenal near Old Manchester road.  
 Insane Asylum—Arsenal near Macklind avenue.  
 Work House—Southeast corner Meramec and Broadway.  
 House of Refuge—Louisiana avenue bet. Gasconade and Osage.  
 Court House—Broadway cor. Chestnut.  
 City Hall—Eleventh corner Market.  
 Four Courts—Eleventh corner Clark ave.  
 City Dispensary—City Hall.  
 City Morgue—Northeast corner Twelfth and Spruce.

**Markets.**

Allen—Twelfth, northwest corner Russell avenue.  
 Biddle—Thirteenth, Biddle and O'Fallon Central—320 South Broadway.  
 City—Broadway and Biddle.  
 French—Convent, junction Fourth and Broadway.  
 Reservoir—Twenty-second near Benton.  
 Soulard—West side Seventh avenue near Carroll.  
 South St. Louis—7703 South Broadway.  
 Sturgeon—North Market, Broadway and Ninth.  
 Union—Broadway to Sixth, Morgan to Christy avenue.

**City Scales.**

Adreon—North side Clark avenue near Eighteenth.  
 Bridge—Third near Christy avenue.  
 City Market—Broadway near O'Fallon.  
 North Levee—Levee near Biddle.  
 Soulard Market—Carroll southeast corner Eighth.  
 South Levee—Foot of Clark avenue.  
 South Market—7703 South Broadway.  
 Thorpe—Insane Asylum.

**City Lumber Inspectors.**

L. F. Tebeau, Kosciusco corner Marion.  
 Stephen D. Weber, 405 Walnut.  
 G. S. Weber, 405 Walnut.  
 George Bradley, 405 Walnut.  
 W. C. Clemson, 29 South Fourth.

**THE COURTS.****U. S. Circuit Court.**

Held in Custom House.

Regular terms begin in St. Louis annually on third Moaday in March and September. Held by the Associate Justice

of the U. S. Supreme Court allotted to the circuit (8th Judicial), or by the Circuit Judge residing in the circuit, or by the District Judge of the Eastern Division of the Eastern District of Missouri, acting as Circuit Judge, or either of said Judges.

**U. S. District Court.**

Held in the Custom House.

Regular terms begin on the first Monday in May and November. Return terms on first Monday of each month.

**Supreme Court of Missouri.**

Held in Jefferson City.

Regular terms begin in Jefferson City, third Tuesday in April and October.

**St. Louis Court of Appeals.**

Held in south wing of Court House.

Regular terms begin on the first Monday in March and October.

**Probate Court.**

Held in east wing of Court House.

Regular terms begin on the first Monday in March, June and December and second Monday in September. Adjourned terms are held after each regular term.

**Circuit Court of St. Louis.**

Held in Court House.

Regular terms begin on the first Monday in February, April, June, October and December. Suits must have been served fifteen days before the first day of the return term to be triable at that term, or they will not be triable till the second term.

**St. Louis Criminal Court.**

Held in Four Courts Building.

Regular terms begin on the first Monday in January, March, May, July, October and November.

**Court of Criminal Correction.**

Held in Four Courts Building.

Judge—Hon. E. A. Noonan.  
 Prosecuting Attorney—James R. Claiborne.

**Police Courts.**

First District—Four Courts.  
 Second District—Broadway, northwest corner Biddle.

**STATE OFFICES IN ST. LOUIS.**

Coal Oil Inspector—219 Chestnut.  
 Insurance Department—304 North Eighth.



**LEOPOLO MOHR,**

Manufacturer of

**CAKES AND  
ICE CREAM,**

WHOLESALE and RETAIL,

S. E. Cor. Cbouteau Ave. and 15th St., St. Louis, Mo.

FINE GOODS OUR SPECIALTY.

TELEPHONE NO. 2353.

[V-20]

**T. CUMMISKEY,**

**REAL ESTATE and HOUSE AGENT**

—AND—

**COLLECTOR,**

**NO. 906 LOCUST STREET,**

**ST. LOUIS, MO.**

[X-23]

**MILITIA.**

National Guard of Missouri—Commander-in-Chief, Governor Albert P. Morehouse.  
 Adjutant General—James C. Jamison.  
 General Staff in St. Louis—Col. William Bull, Inspector General of State.  
 First Battalion Infantry, N. G. M.—Headquarters, Armory Hall, Seventeenth and Pine.

**UNITED STATES OFFICES IN ST. LOUIS.**

Medical Purveying Depot—500 North Commercial.  
 Quartermaster's Department—Office, 304 North Eighth.  
 Subsistence Department—Office, 112 South Fourth; warehouse, 204 South Commercial.  
 Pay Department—Office, 304 North Eighth.  
 St. Louis Clothing Depot (Old Arsenal)—Second near Arsenal.  
 Recruiting Office—908 Pine.  
 Cavalry Depot—Jefferson Barracks, Mo.  
 U. S. Assayer—Office, 210 North Third.  
 U. S. Circuit Clerk—Office, Custom House.  
 U. S. District Attorney—Office, Custom House.  
 U. S. Custom House—Eighth, Olive and Locust.  
 Office Collector of Customs—Custom House.  
 U. S. Marine Hospital Service—Office, Custom House.  
 U. S. Inspector of Steamboats—Office, Custom House.  
 U. S. Signal Service—Observer's Office, Dome of Custom House building.  
 U. S. Lighthouse Inspector—Headquarters, Custom House.  
 U. S. Engineers—Custom House, 1415 Washington avenue.  
 Mississippi River Commission—Survey Department, 2328 Washington avenue. Construction Department, 2653 Olive.  
 U. S. Lighthouse Engineer—Office, 1415 Washington avenue.  
 Internal Revenue Office—Custom House.  
 Masters in Chancery—William G. Hammond, 1417 Lucas Place; Chester H. Krum, 305½ Olive; Robert A. Bakewell, 417 Olive; George H. Shields, Third southeast corner Chestnut; John Wickham, 417 Pine.  
 Registers in Bankruptcy—506 Olive; Enos Clarke, room 25; Lucien Eaton, room 32.  
 U. S. Treasury Department—Assistant Treasurer's Office, Custom House.  
 Special Examiner of the U. S. Pension Office—Custom House.  
 Examining Surgeon's Office U. S. Pension Bureau—418½ Olive.

U. S. Commissioners—Enos Clarke, 506 Olive; Arthur P. Selby, U. S. District Court; Lucien Eaton, 506 Olive; Wm. Morgan, U. S. District Court; E. T. Allen, 404 Market; H. A. Loevey, 104½ North Broadway; Matthew R. Cullen, Fourth northeast corner Market; Chas. D. Greene, jr., 811 Olive; George Brown, 509 Olive; Charles E. Weller, 104½ North Broadway; George J. Davis, 517½ Chestnut; L. L. Walbridge, 509 Olive, T. L. Crawford, U. S. District Court.  
 Supervisor of Education—Office, 304 North Eighth.  
 U. S. Marshal—Third floor Custom House.  
 U. S. Jury Commissioner—Joseph L. Hornsby, 417 Olive.

**POSTOFFICE.**

Postmaster—William Hyde.  
 Assistant Postmaster—Estill McHenry.  
 Cashier—David H. Hays.  
 Assistant Cashier—John Druhe.  
 Superintendent City Free Delivery Division—L. G. Kiernan.  
 Assistant Superintendent City Free Delivery Division—Philip McCoy.  
 Foreman Stamp Division—William H. Beach.  
 Superintendent Money Order Division—C. C. Anderson.  
 Superintendent Registry Division—Thos. P. Culkin.  
 Superintendent Mailing Division—J. B. Harlow.  
 Assistant Superintendent Mailing Division—James Davereux.  
 Assistant Superintendent Mailing Division—Frank J. Ruth.

**OFFICE HOURS.**

Delivery of Letters from 7 a. m. to 8 p. m.; delivery on Sunday from 11.30 a. m. to 1 p. m.; sale of Stamps from 7 a. m. to 8 p. m.; Money Order Department from 9 a. m. to 6 p. m.; Registry Department, 9 a. m. to 6 p. m.; Sunday from 11.30 a. m. to 1 p. m.

**CITY STATIONS.**

North St. Louis Postoffice—3607 North Broadway.  
 South St. Louis Postoffice—6915 South Broadway.  
 West St. Louis Postoffice—3178 Easton avenue.  
 Postoffice Annex—Southeast corner Olive and Third.  
 South Broadway Station—2613 South Broadway.

**RAILWAY MAIL SERVICE.**

Office—Custom House Building.  
 Inspector Postoffice Department—Custom House.  
 U. S. Secret Service—Custom House.

L. KENNY,  
**CONFECTIONER**

AND ICE CREAM DEPOTS,

1033 Chouteau Ave., St. Louis, Mo.

Families, Hotels, Restaurants, Church Festivals, Etc., Etc., Supplied at  
 Lowest Rates. No Extra Charge for Delivery. Satisfaction  
 Guaranteed. Special Rates to Charitable Institutions.

TELEPHONE No. 2410.

[X-20]

**KOERNER'S GARDEN,**

CHAS. KOERNER, : : PROP'R.



Cor. Lafayette and 2d Carondelet Aves.,

[U-18]

ST. LOUIS, MO.

**Foreign Consuls in St. Louis.**

Austrian Hungarian—F. Diehm, Consul, 600 North Fourth.  
 Belgium—F. M. Allemand, 421 North Third.  
 Brazil—Alphonso de Figueiredo, Consul, Franklin avenue southwest cor. Chanuing avenue.  
 Denmark—Christian N. Hedegard, Vice-Consul, Seventh northwest cor. Cerre.  
 France—Emile Karst, Consular Agent, 810 Olive.  
 German Empire—Frederick C. Meier, 620 Chestnut.  
 Great Britain—Western Bascome, Vice-Consul, 809 Pine.  
 Italy—Domenico Ginocchio, Consul, 718 North Third.  
 Mexico—John F. Cahill, Consul, 216 North Eighth.  
 Netherlands—B. B. Haagsma, Consul, 714 Washington avenue.  
 Spain—Robert H. Betts, Vice-Consul, 1008 Pine.  
 Sweden and Norway—Adolph E. Rosine, Consulate Agent, 1500 Franklin ave.  
 Switzerland—Jacob Buff, Consul, 518 Walnut.

**FINANCIAL AND COMMERCIAL.****Boards of Trade.**

St. Louis Chamber of Commerce Association—Third between Chestnut and Pine.  
 Merchant's Exchange—Third between Chestnut and Pine.  
 St. Louis Cotton Exchange—Main corner Walnut.  
 St. Louis Real Estate and Stock Exchange—16 North Seventh.  
 St. Louis Wool and Fur Exchange—Main corner Walnut.  
 Mechanic's Exchange—9 North Seventh.  
 Merchants' Exchange Board of Grain Inspectors—318 Chamber of Commerce.  
 Merchants' Exchange Board of Flour Inspectors—8 South Main.

**Banking Institutions.**

St. Louis Clearing House Association—518 Chamber of Commerce Building.  
 American Exchange Bank—322 North Third.  
 Bank of Commerce—Broadway northeast corner of Olive.  
 Boatmen's Saving Bank—200 North Second.  
 Bremen Bank—3618 North Broadway.  
 Citizens' Savings Bank—324 North Third.  
 Commercial Bank of St. Louis—Chamber of Commerce Building.  
 Continental Bank—Olive northwest corner Fourth.

Fourth National Bank—Northeast corner Fourth and Washington avenue.  
 Franklin Bank—722 North Fourth.  
 German American Bank—Franklin avenue southwest corner Fourth.  
 German Savings Institution—Chamber of Commerce Building.  
 International Bank—Broadway southeast corner Market.  
 Laclede Bank—Third northeast corner Pine.  
 Lafayette Bank—Broadway northeast corner Merchant.  
 Mechanic's Bank—Pine southeast corner Fourth. Organized 1867.  
 Merchants' National Bank—Third northeast corner Locust. Organized 1885.  
 Mullanphy Savings Bank—Broadway southwest corner Cass avenue.  
 Northwestern Savings Bank—1328 North Market.  
 St. Louis National Bank—207 Broadway.  
 State Savings Association of St. Louis—Third southwest corner Vine.  
 Third National Bank—415 and 417 Olive.

**Safe Deposit and Trust Co's**

Safe Deposit and Trust Company of St. Louis—518 Locust.  
 The Missouri Safe Deposit Company—Locust northwest corner Sixth.

**Building Associations.**

Advance Building and Loan Association—609 Chestnut.  
 Aubert Place Building and Loan Association—708 Chestnut.  
 Aurora Mutual Building and Loan Association—720 Pine.  
 Beneficial Building and Loan Association—720 Chestnut.  
 Benton Building and Loan Association—605 Pine.  
 Bohemian American Building and Loan Association—1206 South Broadway.  
 Bohemian Building and Loan Association—2716 Russell avenue.  
 Bremen Building and Loan Association—3612 North Broadway.  
 Cech Building and Loan Association—1628 Inn.  
 Citizens' Building and Loan Association—519 Pine.  
 Columbia Building and Loan Association—818 Chestnut.  
 Commercial Building and Loan Association—720 Chestnut.  
 Concordia Building and Loan Association—3011 Wisconsin.  
 Covenant Mutual Building and Loan Association—801 Locust.  
 Continental Building and Loan Association—720 Chestnut.  
 Desoto Savings and Building Association—519 Pine.  
 Economy Building and Loan Association—204 North Third.

JOHN H. EVILL.

JOHN EVILL.

MELL. L. SMITHERS.

**JOHN H. EVILL & CO.,**

—Wholesale and Retail Dealers in—

**HAY AND GRAIN,**

317 and 319 N. 12th Street and 3015 and 3017 Olive Street,

**ST. LOUIS, MO.**

Telephone No. 1049.

[R-23]

Telephone No. 1872.

**Anchor Steam Laundry,**

1009 North Broadway, St. Louis, Mo.

[W-23]

**BRANCH OFFICES:**

No. 319 Market Street.

1322 N. Market Street

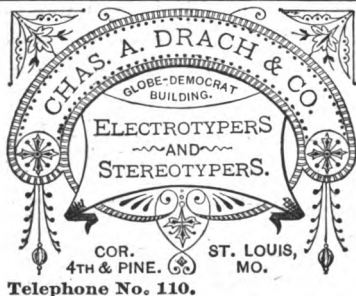

Telephone No. 110.

[Z-23]

**WEISS & MACCALLUM,****PRINTERS AND BINDERS.**

3741-43 NORTH BROADWAY, ST. LOUIS, MO.

[V-32]

TELEPHONE 3070.

Enterprise Building and Loan Association—1414 South Broadway.  
 Equality Saving and Building Association—609 Chestnut.  
 Excelsior Mutual Building and Loan Association—801 Locust.  
 Famous Mutual Saving Fund, Building and Loan Association—Broadway northwest corner Morgan.  
 Firemen's Building and Loan Association—515 Pine.  
 Franco-American Building and Loan Association—322 Pine.  
 Franklin Saving and Building Association—322 Chestnut.  
 Fraternal Building and Loan Association—507 Chestnut.  
 Future Great Building and Loan Association—712 Pine.  
 Garrison Mutual Building and Loan Association—816 Chestnut.  
 Garfield Saving and Building Association—322 Chestnut.  
 German American Building and Investment Association—609 Chestnut.  
 German Mutual Building and Loan Association—21 South Broadway.  
 Great Western Building and Loan Association—515 Pine.  
 Hibernia Building Association, No. 2—519 Pine.  
 Home Mutual Building and Loan Association—107 North Eighth.  
 Homestead Mutual Building and Loan Association—411 Olive.  
 Improvement Building and Loan Association—122 North Third.  
 Investment Building and Loan Association—720 Chestnut.  
 Irish-American Saving and Building Association—322 Chestnut.  
 Laclede Building and Loan Association—107 North Eighth.  
 Lafayette Mutual Building Association—213 North Eighth.  
 Marquette Mutual Building Association—107 North Eighth.  
 Mechanics' Mutual Building and Loan Association—107 North Eighth.  
 Merchants' and Mechanics' Mutual Saving Fund, Loan and Building Association—612 Washington avenue.  
 Metropolitan Mutual Building and Loan Association—816 Chestnut.  
 Missouri Mutual Building and Loan Association—107 North Eighth.  
 Mound City Building and Loan Association—322 Chestnut.  
 Mount Olive Building and Loan Association—609 Chestnut.  
 Mutual Benefit Building and Loan Association—513 North Sixth.  
 National Building and Loan Association—507 Chestnut.  
 New Era Building and Loan Association—19 North Eighth.  
 North End Building and Loan Association—2024 East Grand avenue.

Nickel Saving Investment and Building Association of St. Louis—307 South Seventh.  
 Northwestern Building and Loan Association—2700 St. Louis avenue.  
 Peabody Building and Loan Association—612 Chestnut.  
 Peter Cooper Building and Loan Association—313 North Third.  
 Progressive Building and Loan Association—304 North Eighth.  
 Rock Spring Building and Loan Association—1008 Market.  
 The Benton Building and Loan Association—719 Pine.  
 Security Building and Loan Association—202 North Eighth.  
 Southwestern Building and Loan Association—1440 South Broadway.  
 South End Building and Loan Association—6915 South Broadway.  
 Standard Building and Loan Association—712 Pine.  
 St. Louis Central Building and Loan Association—1912 Bacon.  
 St. Louis Mutual House Building Company, No. 3—513 Walnut.  
 St. Louis Turners' Building and Loan Association—404 Market.  
 Tower Building and Loan Association—Turner Real Estate and Building Association—706 Pine.  
 Valley Building Company—421 Olive.  
 Washington Saving and Building Association—322 Chestnut.  
 Western Mutual Building and Loan Association—19 North Eighth.  
 West End Building, Loan and Saving Association—913 Pine.  
 West St. Louis Building, Loan and Saving Association—3846 Easton avenue.

## INSURANCE.

### St. Louis Board of Fire Underwriters.

Office, 204 North Third.

President—J. A. Waterworth.  
 Vice-President—John R. Triplett.  
 Secretary and Surveyor—Edward E. Acton.  
 Treasurer—James E. Cowan.

### Board of Underwriters of St. Louis, Marine.

Office, 314 Chestnut.

President—H. A. Blossom.  
 Vice-President—J. P. Harrison.  
 Secretary—James Barnard.  
 Inspector of Hulls—Silas Adkins.

American Central Insurance Company of St. Louis—General Office, Sixth, northwest corner Locust.

---

**A. GRIESEDIECK, Pres't.**

**B. GRIESEDIECK, Sec'y.**

---

**A. GRIESEDIECK BREWING CO.,**

**PEARL**

**First Premium 1885.**

**Gold Medal 1882.**

---

**LAGER BEER,**

**First Premium 1881.**

**First Premium 1879.**

---

**Lafayette and Second Carondelet Aves.**

**ST. LOUIS, MO.**

[V-18]

American Mutual Insurance Company of St. Louis—806 North Third.  
 Carondelet Home Mutual Insurance Company—7005 South Broadway.  
 Citizens' Insurance Company of Missouri—Third, northwest corner Chestnut.  
 Franklin Mutual Insurance Company of St. Louis—720 North Fourth.  
 German Mutual Fire Insurance Company of St. Louis—Broadway northwest cor. Walnut.  
 Hope Mutual Fire Insurance Company of St. Louis—Third southeast corner Chestnut.  
 Jefferson Mutual Fire Insurance Company of St. Louis—701 Market.  
 Laclede Mutual Fire Insurance Company of St. Louis—324 North Third.  
 Manufacturers' Mutual Fire Insurance Company of St. Louis—806 North Third.  
 Marine Insurance Company of St. Louis—317 North Third.  
 Missouri State Mutual Fire and Marine Insurance Company of St. Louis—712 Chestnut.  
 Mound City Fire and Marine Insurance Company of St. Louis—Southwest cor. Sixth and Olive.  
 North St. Louis Mutual Fire Insurance Company—620 Chestnut.  
 St. Louis Mutual Fire Insurance Company—624 Locust.  
 Washington Mutual Fire Insurance Company of St. Louis—421 Olive

#### LIFE INSURANCE COMPANIES.

Covenant Mutual Life Insurance Company of St. Louis—712 Pine.  
 German Mutual Life Insurance Company—421 Olive.

### LAND AND RIVER TRANSPORTATION.

#### Street Railways.

Baden and St. Louis Railroad—From Grand avenue and Broadway to Baden. Office and stables, 8236 North Broadway.

Benton-Bellefontaine Railway—From Third and Washington avenue, via Washington avenue, Tenth and Eleventh streets, to Water Tower, thence west on Grand avenue to Florissant avenue, thence north on Florissant avenue to John avenue. Office and stables, 4238 North Twentieth.

Cass Avenue and Fair Ground Railway—Route: Broadway and Walnut, north on Seventh to Cass avenue, thence to Glasgow avenue, north to St. Louis avenue, west to Grand avenue and Fair Grounds; return by same to Eighth,

south to Walnut, thence to Broadway. Office, 2900 Cass avenue; stables, corner Cass and Glasgow avenues.

Citizens' Railroad Company—(Cable), from Fourth and Morgan to Grand avenue via Franklin avenue. Extensions to Six-mile House, Easton avenue; on Grand avenue to Fair Grounds; also, Marcus avenue to Four-mile House, Natural Bridge road. Office and stables, Easton avenue, Three-mile House.

Forest Park, Laclede and Fourth Street Railway Company—1828 Market.

Jefferson Avenue Railway Company—Office and stables, Montgomery near Jefferson avenue.

Lindell Railway Company—(Yellow Cars), from Third and Washington avenue to Garrison avenue, north to Lucas avenue; west to Grand avenue; north on Grand avenue to Delmar avenue; west on Delmar avenue to Vandeventer ave.; thence north on Vandeventer avenue to Finney avenue; thence east on Finney avenue to Grand avenue; thence south on Grand avenue to Morgan; thence east on Morgan, connecting with regular tracks. (Blue Cars), to Compton avenue via Fourteenth and Chouteau avenue. Office, 2207 Washington avenue.

Missouri Railroad Company—From Fourth and Market to Grand avenue; extension to Tower Grove station, Manchester road. Cable division from Fourth to Grand avenue on Olive. Office and power house, Olive near Channing ave.

Mound City Railway Company—From Pine cor. Fourth to Ninth; thence north to St. Louis avenue; thence west to Lindell avenue and Fair Grounds; return, from Fair Grounds, south to Lindell and St. Louis avenue; east to Fourteenth, Lucas avenue, Twelfth, Pine to Fourth. General office and stables, 2500A St. Louis avenue.

Northern Central Railway Company—From Fourth and Locust to Fair Grounds. Office and stables, 2401 Spring avenue.

People's Line—From Fourth and Morgan to Grand avenue, by Chouteau Park, Mississippi and Lafayette avenues. Office, 1810 Park avenue.

Southern Railroad Company—Line of route, north from stables along Main, Broadway, Jefferson avenue; east on Pestalozzi, north along Ninth, east on Lafayette avenue to Eighth, north to Hickory, east to Sixth, north to Market; returning, same to Pestalozzi, south on Eighth to Arsenal; thence west to Jefferson avenue and south to stables. Office and stables, 4041 South Broadway.

# CONCORDIA PUBLISHING HOUSE.

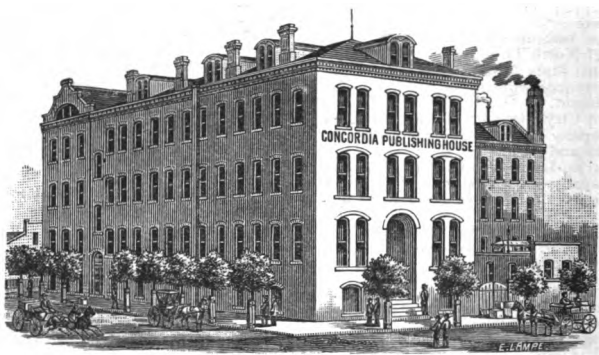

M. C. BARTHEL, Agent.

---

3555 to 3559 INDIANA AVENUE,

ST. LOUIS, MO.

[T-11]

**St. Louis Cable and Western Railway Company**—From Sixth and Locust west to Thirteenth, north to Wash, west on Wash to Easton avenue, west on Franklin avenue to Grand avenue, south to Morgan, west connecting with Narrow Gauge Railroad and running to Florissant. Office, Franklin avenue northeast corner Channing avenue.

**St. Louis Railroad Company**—From Grand avenue on north to Keokuk on south, via Broadway and Seventh, seven and a half miles. Office, 3710 N. Broadway.

**Tower Grove and Lafayette Railway**—From Fourth and Morgan to Anna, via Second and Third. Office, 1810 Park avenue; stables, Second and Victor.

**Union Depot Railroad Company**—Gravois branch (yellow cars), from Fourth corner Pine, on Ninth, Clark avenue, Twelfth; south on Park avenue to Ninth, Gravois avenue to Jefferson avenue, with extension to Tower Grove Park. Lafayette branch, same to Park avenue, thence north to Twelfth, Carroll, Linn and Lafayette avenue to Lafayette Park. General office and stables, Gravois avenue southwest corner Jefferson avenue.

**Union Railway Company**—From Locust and Fourth to Hyde Park and Fair Ground. Office and stables, 3629 Kosuth avenue.

### Railroads.

**Cairo Short Line**—General and ticket offices, 104 North Fourth.

**Cincinnati, New Orleans and Texas Pacific Railroad**—Office, St. Louis and New Orleans Anchor Line wharf boat, foot of Chestnut.

**Eureka Springs Railway Company**—Office, 311 Olive.

**Illinois and St. Louis Railroad**—Leaves Union Depot. General office, Third northeast corner Pine.

**Indianapolis and St. Louis Railway**—General office, Broadway northwest corner Market.

**Kansas City, St. Louis and Chicago Railroad**—Office, 919 Olive.

**Louisiana and Missouri River Railroad Company**—Chestnut southwest corner Third.

**Louisville and Nashville Railroad**—General offices, 114 North Fourth; freight depot, Second and Poplar.

**Missouri Pacific Railway**, leased and operated lines—General offices, Sixth northwest corner Locust, and Seventh near Poplar.

**Ohio and Mississippi Railway**—General freight office, 302 Chamber of Commerce Building. Ticket offices, 101 and 103 North Fourth and Chestnut, and Union Depot. Freight depot, corner Second and Carr.

**St. Louis Bridge Company**—Office, Bridge entrance.

**St. Louis and San Francisco Railway**—General offices, 510 Pine. Ticket and contg. freight offices, 24 North Fourth.

**Mobile and Ohio Railroad**—General offices, 405 North Sixth. Ticket office, 106 North Fourth.

**Chicago and Alton Railroad**—General offices, Third southwest corner Chestnut. Ticket office, 117 North Fourth.

**The St. Louis, Arkansas and Texas Railway**—General offices, 405 North Sixth. Ticket office, 104 North Fourth.

**Tunnel Railroad of St. Louis**—Office, Bridge entrance.

**Vandalia Line**—General offices and ticket office, Fourth northeast corner Chestnut. Freight depot, Second near Poplar.

**Venice and Carondelet Belt Railway**—Office, 204 North Third.

**Vicksburg, Shreveport and Pacific Railroad**—Office, St. Louis and New Orleans Anchor Line wharf boat, foot of Chestnut.

**Vicksburg and Meridian Railroad**—Office, St. Louis and New Orleans Anchor Line wharf boat, foot of Chestnut.

**The Wabash Western Railway Company**—General offices, Locust and Sixth. Ticket office, Broadway and Olive. Depot, Union Depot. Contracting freight office, 322 Chestnut. Freight depots, N. Market corner Main, and Levee corner Carr.

**The St. Louis, Kansas City and Colorado Railroad Company**—General offices, 510 Pine.

**Wabash Railway**—General offices, Chicago. Ticket offices, 107 North Broadway and Union Depot. Contracting office, 107 North Broadway.

### Steamboats.

#### UPPER MISSISSIPPI.

**St Louis and St. Paul Packet Company**—General office and wharfboat, foot of Olive. P. S. Davidson, general manager; F. L. Johnston, secretary; John F. Baker, general freight agent; R. A. Snowden, general passenger agent.

**Eagle Packet Company**—Alton and Grafton packet. Henry Leyhe, superintendent; Jenkins & Sass, general freight agents. Wharfboat, foot of Vine.

---

 ESTABLISHED 1858.

**BERRY BROTHERS,**

—Manufacturers of—

**Varnishes and Hard Oil Finish,**
**DETROIT, MICH.**

ST. LOUIS BRANCH: 402 North Second Street.

[Z-23]

E. P. DAVENPORT, Manager.

---

 SESSINGHAUS MILLING CO.,

**FLOUR MANUFACTURERS,**
**COR. NINTH AND N. MARKET STS.,**
**ST. LOUIS, MO.**

[X-29]

---

 ESTABLISHED 1867.

**DREY & KAHN,**
**Plate Glass, Window Glass, Mirrors, &c.**

512 and 514 St. Charles Street,

[Y-23]

ST. LOUIS, MO.

---

 J. H. ROTTMANN, President. G. H. ELBRECHT, Vice-Pres't

L. G. KAMMERER, Cashier.

**MULLANPHY SAVINGS BANK,**
**ORGANIZED 1873.**

Cor. Broadway and Cass Ave., St. Louis, Mo.

**A General Banking Business Transacted. Collections a Specialty.**

CAPITAL, \$100,000.

[Y-26]

SURPLUS, \$95,000.

**Diamond Jo Line**—Office and wharfboat, foot of Washington. Isaac P. Lusk, agent.

**St. Louis and Clarksville Packet Company**—Office on wharfboat, foot of Vine. L. F. D'Arcambal, agent.

#### LOWER MISSISSIPPI.

**St. Louis and New Orleans Anchor Line**—Office and wharfboat, foot Chestnut. John A. Scudder, president; Theo. C. Zeigler, secretary; Isaac M. Mason, superintendent; D. T. Prather, general agent. Daily line for Memphis and Vicksburg.

**St. Louis and Tennessee River Packet Company**—Wharfboat, foot Pine. J. T. Rhea, president; John E. Massengale, secretary; James Koger, superintendent.

**St. Louis and Mississippi Valley Transportation Company**—Office, Main southwest corner Walnut; wharfboat, foot of Elm. Henry C. Haarstick, president; Austin R. Moore, vice-president and treasurer; Henry P. Wyman, secretary; J. P. Burdeau, freight agent. James Good, superintendent.

#### MISSOURI RIVER.

**Benton Line (Upper Missouri)**—Office, wharfboat, foot of Locust. Isaac P. Baker, agent.

**St. Louis and Kansas City Packet Electric Line**—Office, foot of Pine. Jenkins & Sass, general freight agents.

#### ILLINOIS RIVER.

**St. Louis, Naples and Peoria Packet Company**—Wharfboat, foot of Olive. C. C. Keener, president; C. S. Rogers, secretary.

#### Tow Boat Companies.

**Consolidated Coal Company of St. Louis (River Department)**—General offices, Fourth northeast corner Chestnut, and wharfboat, foot of Pine.

**Dolphin Transportation Company**—620 Chestnut.

**Michael Transportation Company**—2451 Kosciusko.

**The Conrad Tow Boat Line**—"Polar Star" and "Florence No. 2," 705 South Main.

**Western Coal and Towing Company**—Levee corner Carr, and Chouteau avenue and Levee. W. McManus, agent.

#### Ferries and Ferry Landings.

**Madison County Ferry**—204 N. Third. Landing, foot North Market to Venice, Ill.

**St. Clair Ferry and Transfer Company**—615 Chestnut. Landing, foot Anna.

**St. Louis and Illinois Railroad Ferry**—From foot of Chouteau avenue to coal dyke, East St. Louis.

**The Waterloo and Carondelet Turnpike Road and Ferry Company**—Ferry landing, foot of Davis. Transfer, foot of Franklin, Carondelet.

**Wiggins Ferry Company**—Third and Chestnut. From foot of Spruce to I. & St. L. R. R., Illinois Central and Vandalia R. R., East St. Louis; L. & N. R. R.; also from foot of Carr to O. & M. R. R., C. & A. R. R., W. St. Louis & P. R. R. and C. B. & Q. R. R., East St. Louis.

## Asylums, Convents, &c.

#### Asylums.

**Baptist Orphan Home**—2651 Morgan.  
**Blind Girls' Industrial Home**—1828 Wash  
**Episcopal Orphans' Home**—Grand and Lafayette avenues.

**German Evangelical Lutheran Orphans' Asylum**—Fifteen miles from city on Manchester road. Office, 853 Prairie avenue.

**German General Protestant Orphans' Home**—Natural Bridge road near Newstead avenue.

**German Protestant Orphans' Home**—Easton avenue, ten miles from Court House. Office, 1810 North Broadway.

**Girls' Industrial Home**—No. 718 North Eighteenth.

**Home for Aged and Infirm Israelites**—3652 South Jefferson avenue.

**Home of Immaculate Conception**—1527 South Eighth.

**Home of the Friendless (Old Ladies' Home)**—West side Broadway near Osceola.

**House of Protection (for servant girls out of situations)**—Morgan southeast corner Twenty-second.

**House of the Good Shepherd**—Seventeenth between Pine and Chestnut.

**House of the Guardian Angel**—1029 Marion.

---

# PACIFIC Steam Laundry

The Largest Steam Laundry in the West.



**515, 517 and 519 ELM STREET,  
ST. LOUIS, MO.**

---

BRANCH OFFICES : 208 North Seventh Street ; 417 Walnut Street ;  
2839 Olive Street ; 609 South Broadway.

---

**TELEPHONE 519.**

[Y-22]

Insane Asylum—Arsenal near Macklind avenue.  
 Little Sisters of the Poor, Home for Indigent and Aged People—2209 Hebert.  
 Mullanphy Orphan Asylum—Broadway near LaSalle.  
 Methodist Orphans' Home—3533 Laclede avenue.  
 South End Day Nursery—Southwest cor. Tenth.  
 St. Louis Protestant Orphan Asylum—Webster Groves, Mo.  
 St. Ann's Widows' Home, Infant Asylum and Lying-in Hospital—1236 North Tenth.  
 St. Bridget's Half-Orphan Asylum—2675 Lucas avenue.  
 St. Elizabeth's Institute—Arsenal near Grand avenue. [P-14]  
 St. Joseph's Female Night Refuge—Morgan southeast corner Twenty-second.  
 St. Joseph's Male Orphan Asylum—Clark avenue northeast cor. Fifteenth.  
 St. Mary's Female Orphan Asylum—Biddle corner Tenth. [X-25]  
 St. Philomena Orphan Asylum—Northwest corner Clark and Ewing avenues.  
 St. Vincent's German Orphan Asylum—West side Hogan near O'Fallon. [X-18]  
 St. Vincent Institution for the Insane—Marion southeast corner Ninth.  
 The Creche—322 South Twenty-third.  
 Women's Christian Home—1814 Washington avenue.  
 Working Women's Home—1429 North Twelfth.

#### Convents.

Convent of Our Lady of Good Counsel—North side Cass ave. near Eighteenth.  
 Convent of the Carmelite Nuns—Second Carondelet avenue corner Victor and Clay Farm near Calvary Cemetery. [V-15]  
 Convent of the Franciscan Fathers—Meramec southeast corner Compton avenue.  
 Convent of the Franciscan Sisters—1234 North Fourteenth and Blair avenue northeast corner Mallinckrodt.  
 Convent of the Immaculate Conception—Eighth northwest corner Marion.  
 Convent of the Redemptorist Fathers—Grand avenue near Easton avenue.  
 Convent and Institute of the Sacred Heart—Meramec near Minnesota avenue. [R-7]  
 Convent of the Visitation—1929 Cass ave. [V-26]  
 Convent and Academy of the Sacred Heart—Broadway southwest corner LaSalle.  
 Convent and Asylum of the House of the Good Shepherd—Seventeenth near Pine. [V-23]  
 Oblate Sisters of Providence—1411 Morgan.

Servants of the Sacred Heart of Jesus—Gratiot northeast corner Third.  
 Sisterhood of the Good Shepherd (Episcopalian)—1613 South Compton avenue. [Q-18]  
 Sisters of Notre Dame—1918 South Eighth, 738 South Third and 1591 North Market.  
 Sisters of Loretto—Jefferson avenue cor. Pine.  
 Sisters of St. Joseph—1419 North Seventh, Eighth corner Marion, Minnesota avenue corner Kansas, 1849 Cass avenue and 924 Morgan.  
 St. Boniface Convent—Minnesota avenue northwest corner Schirmer.  
 St. Joseph Convent of Mercy—Morgan southeast corner Twenty-second.  
 St. Vincent's German—Hogan near Case avenue.  
 Ursuline Convent and Academy—Twelfth between Russell and Ann ave. [V-16]

#### Hospitals.

Alexian Brothers' Hospital and Insane Asylum—3941 South Broadway.  
 Augusta Free Hospital for the Children of St. Louis—Channing avenue southwest corner School.  
 City—Lafayette avenue corner Linn.  
 Female Hospital and Industrial Home—Old Manchester road corner Arsenal.  
 German Evangelical Lutheran Hospital and Asylum—2646 Potomac.  
 Good Samaritan—Jefferson avenue northwest corner Dayton.  
 Lying-in—O'Fallon southeast corner Tenth.  
 Missouri Pacific Railway—East side California avenue near Eads avenue.  
 Pius—O'Fallon southeast corner Fourteenth. [W-26]  
 Quarantine and Small-Pox—South of Jefferson Barracks.  
 St. Ann's Maternity Hospital—912 O'Fallon.  
 St. John's—Morgan southeast corner Twenty-second.  
 St. Louis Children's—Jefferson avenue southeast corner Adams.  
 St. Louis Female Infirmary—1429 North Twelfth.  
 St. Louis, Iron Mountain and Southern Railway Employes' Home—Virginia avenue northwest corner Haven.  
 St. Louis Mullanphy—Montgomery northeast corner Bacon.  
 St. Louis Post-Graduate—Jefferson ave. corner Lucas avenue.  
 St. Luke's (Episcopalian)—Washington avenue northeast cor. Nineteenth.  
 St. Mary's Infirmary—1586 Papin. [V-20]  
 The Protestant Hospital Association of St. Louis—1011 North Eighteenth.  
 U. S. Marine—Marine avenue southeast corner Miami. Office, Custom House.

# FRATERNITY

# ❖ LAUNDRY ❖



**MRS. ARCHIE HUTTON, Proprietress**

---

---

FAMILY WORK A SPECIALTY.

MENDING ATTENDED TO.

RELIABLE AND PROMPT.

---

---

**1423 North Broadway,**

**ST. LOUIS, MO.**

[Y-26]

## CHURCHES.

**Baptist.**

**Ministers' Conference**—Meets regularly on Mondays at 11 o'clock a. m., at 1109 Olive.

**Antioch (colored)**—Kennerly avenue near Pendleton avenue, Rev. John H. Oden, pastor.

**Baden (colored)**—515 Antelope. Rev. John W. Taylor, pastor. Sunday services, 11 a. m. and 7.30 p. m.

**Benton Mission (German)**—Benton corner Twenty-fourth.

**Berean**—Whittier corner North Market. Rev. Nathan Martin, pastor.

**Carondelet Church**—Virginia avenue head of Robert avenue. Rev. A. W. Chambliss, D. D., pastor. Sunday services, 10.45 a. m. and 7.30 p. m. Sunday school, 9.30 a. m.

**Central (colored)**—Morgan northeast corner Twenty-third. Rev. S. P. Anderson, pastor.

**Chambers Street Colored Church**—Tenth corner Chambers. Rev. William Alexander, pastor. Sunday services at 11 a. m. and 7.30 p. m. Sunday school at 2 p. m.

**Compton Hill (colored)**—3224 LaSalle. Rev. Commodore Decatur, pastor. Sunday services, 11 a. m., 3 and 7.00 p. m. Sunday school, 1.30 p. m.

**Delmar Avenue**—Delmar avenue and Cabanne. Rev. William Harris, pastor. Sunday services, 11 a. m. and 8 p. m. Sunday school 9.30 a. m.

**El Bethel (colored)**—South side Althone avenue near Presscott avenue. Rev. John B. Brown, pastor. Services, 11 a. m. and 7.30 p. m. Sunday school, 1 p. m.

**Fifth**—Northside Papin near Bartle avenue. Rev. W. J. Brown, pastor. Sunday services, 11 a. m. and 7.30 p. m. Sunday school, 1 p. m.

**First African**—706 South Sixth. Rev. Thomas Jefferson, pastor. Sunday services, 11 a. m. and 3 and 7 p. m. Sunday school, 1 p. m.

**First Colored**—Clark avenue near Fourteenth. Rev. J. R. Young, pastor. Sunday services, 11 a. m. and 7.30 p. m. Sunday school, 1.30 p. m.

**First German**—Thirteenth corner Carr. Rev. Frederick Hoffman, pastor. Sunday services, 10 a. m. and 7.30 p. m. Sunday school, 2 p. m.

**Fourth**—1127 Jackson Place. Rev. W. T. Russell, pastor. Sunday services, 10.45 a. m. and 7.30 p. m. Sunday school, 9 a. m.

**Mount Olive (colored)**—Christy avenue southwest corner Eighth. Rev. Charles C. Calhoun, pastor.

**Mount Zion (colored)**—2624 Papin. Rev. Wyatt Scott, pastor.

**Park Avenue Mission**—Park avenue and Twelfth. Rev. Charles H. Moscrip, pastor. Sunday services, 11 a. m. and 7.45 p. m.

**Second**—Beaumont and Locust. Sunday services, 10.30 a. m. and 7.30 p. m. Sunday school, 9 a. m.

**Second (German)**—2337 Benton. Rev. Frederick W. Becker, pastor. Sunday services, 11 a. m. Sunday school, 10 a. m.

**Tabernacle Mission**—212 S. Fourth. Rev. H. A. Slaughter, pastor. Sunday services, 8 p. m. Sunday school, 3 p. m. St. Luke's—I. M. Railway cor. Krauss. Rev. Zaccariah Harris, pastor.

**Third**—Grand and Washington avenues. Rev. J. P. Greene, pastor. Sunday services, 10.30 a. m. and 7.30 p. m. Sunday school, 9.30 a. m.

**Union Missionary**—817 North Tenth. Rev. Charles Lucas, pastor. Sunday services, 11 a. m. and 7.30 p. m. Sunday school, 2 p. m.

**Union (colored)**—801 South Second. Rev. Cass Landers, pastor. Sunday services, 11 a. m., 3 and 7 p. m.

**Water Tower Mission**—North side East Grand avenue near Florissant avenue. Rev. Ernest Cook, pastor. Sunday services, 10.30 a. m. and 7.30 p. m. Sunday school, 3 p. m.

**Christian.**

**Central**—Corner Easton and Leonard avenues.

**First**—Olive southwest corner Seventeenth. Rev. O. H. Bartholomew, pastor. Services, 10.45 a. m. 7.30 p. m. Sunday school, 9 a. m.

**Fourth**—4106 North Broadway. Rev. W. B. Young, pastor. Sunday services, 10.30 a. m. and 7.30 p. m. Sunday school, 9.30 a. m.

**North St. Louis**—Eighth southwest corner Mound. Chaplain, W. W. Hopkins. Services, 10.30 a. m. and 7.30 p. m. Sunday school, 9 a. m.

**Congregational.**

**Aubert Place**—Corner Fountain and Aubert avenues.

**Cheitenham**—Pierce avenue near Cheltenham avenue. Rev. John Morgan, pastor. Sunday services, 11 a. m. and 7.30 p. m. Sunday school, 10 a. m.

**Church of the Redeemer**—Barrett and Thompson avenue. Rev. Silas L. Smith, pastor.

**JOHN N. HERDER,**  
**REAL \* ESTATE \* AGENT,**

Office : 3325 North Broadway.

Residence : 3945 N. 20th Street.

ST. LOUIS, MO.

Conveyancer, Negotiator of Loans, Collector of Rents. Deeds, Wills,  
 Etc., Correctly Drawn. [V-31]



**Michel Plant and Seed Co.**

718 Olive Street, St. Louis, Mo.

TELEPHONE 388.

**CUT FLOWERS,**

Plants, Bulbs, Seeds, Roses.

Seed Store, 911 North Fourth Street.

[V-23]

**OTTO SUTTER,**  
**PHARMACIST,**

N. W. Cor. 15th and Benton Streets,

ST. LOUIS, MO,

☎ TELEPHONE 3380.

[V-28]

**LOUIS A. BERNHARD,**  
**PURCHASING \* AGENT**  
 AND COMMISSION MERCHANT,

1002 North Third Street,

[Z-25]

ST. LOUIS, MO.

**Fifth—Corner Lafayette and Compton avenue.** Rev. George C. Adams, pastor. Sunday services, 10.30 a. m. and 8 p. m. Sunday school, 12 m.

**Fifth (Branch)—1221 Rutger.** Sunday services, 7.30 p. m. Sunday school, 3 p. m.

**First—South side Delmar avenue near Grand avenue.** Rev. James G. Merrell, pastor. Sunday services, 10.45 a. m. and 7.30 p. m. Sunday school, 12 m.

**First (German)—Corner Garfield and Spring avenues.** Rev. Geo. Horst, pastor. Sunday services, 10.45 a. m. and 7.45 p. m. Sunday school, 9.30 a. m.

**Hyde Park—1501 Bremen ave.** Rev. Robert M. Higgins, pastor. Sunday services, 10.45 a. m. and 7.30 p. m. Sunday school, 9.30 a. m.

**Olive Branch—Sidney near Salena.** Rev. Irl. R. Hicks, pastor. Sunday services, 10.45 and 7.45 p. m.

**People's Tabernacle—Clark avenue southwest corner Twenty-third.** Rev. William Johnson, pastor. Sunday services, 10.30 a. m. and 7.30 p. m. Sunday school, 8 p. m.

**Pilgrim—Corner Washington and Ewing aves.** Rev. Henry A. Stinson, D.D., pastor. Sunday services, 10.30 a. m. and 7.30 p. m. Sunday school, 12 m.

**Plymouth—West side Belle Glade avenue near North Market.** Rev. Charles R. Hyde, pastor. Sunday services, 10.45 a. m. and 7.45 p. m. Sunday school, 12 m.

**Third—Corner Page and Grand avenues.** Rev. George H. Gannis, pastor. Sunday services, 11 a. m. and 7.30 p. m. Sunday school, 9.30 a. m.

**Swedish Evangelical—Olive southwest cor. Nineteenth.** Rev. Gustavus Holmquist, pastor. Sunday services, 10.30 a. m. and 7.30 p. m.

**Union—Ashley corner Third.** Rev. Dana W. Bartlett, pastor. Sunday services, 7.30 p. m. Sunday school, 8 p. m.

### Episcopalian.

The Diocese of Missouri includes the State of Missouri, under the jurisdiction of Rt. Rev. Daniel S. Tuttle, D. D., bishop, 2727 Chestnut.

**All Saint's (colored)—2135 Washington avenue.** Rev. Cassius M. C. Mason, pastor. Sunday services, 11 a. m. and 8 p. m. Sunday school, 9 a. m.

**Christ—Thirteenth and Locust.** Rev. M. Schuyler, D. D., rector. Rev. C. E. Bugler, assistant. Sunday services, 11 a. m. and 7.30 p. m. Sunday school, 9 a. m.

**Church of the Advent—Twentieth near Wash.** Rev. Joseph DeForest, rector. Sunday services, 11.45 a. m. and 7.30 p. m. Sunday school, 9 a. m.

**Church of the Holy Communion—Lef-fingwell avenue near Washington avenue.** Rev. P. G. Robert, rector. Sunday services, 11 a. m. and 7.30 p. m. Sunday school, 3 p. m.

**Church of the Holy Innocent—Tho-lozan avenue near Morgan Ford road.** Sunday services, 10.30 a. m. and 7.30 p. m. Sunday school, 9 a. m.

**Grace—Eleventh and Warren.** Rev. J. P. T. Ingraham, D. D., rector. Sunday services, 11 a. m. and 7.30 p. m. Sunday school, 2.30 p. m.

**Mission Church of the Good Shepherd—2847 South Ninth.** Rev. B. F. Newton, rector. Sunday services, 10.30 a. m. and 7.30 p. m. Sunday school, 2.30 p. m.

**Mount Calvary—Corner Jefferson and Lafayette avenues.** Rev. B. E. Reed, rector. Sunday services, 10.30 a. m. and 7.30 p. m. Sunday school, 3 p. m.

**St. George's—Corner Chestnut and Beaumont.** Rev. R. A. Holland, D. D., rector. Sunday services, 10.45 a. m. and 7.30 p. m. Sunday school, 9 a. m.

**St. James'—East side Whittier near North Market.** Sunday services, 10.45 a. m. and 7.30 p. m. Sunday school, 9.30 a. m.

**St. John's—Corner Hickory and Dol-man.** Rev. S. H. Green, rector. Sunday services, 10.30 a. m. and 7.30 p. m. Sunday school, 9 a. m.

**St. Paul's—West side Minnesota avenue near Soper.** Sunday services, 10.30 a. m. and 7.30 p. m. Sunday school, 9 a. m.

**St. Peter's—East side Grand avenue corner Olive.** Rev. Francis K. Brooke, rector. Sunday services, 10.30 a. m. Sunday School, 4 p. m.

**Trinity—Corner Franklin and Chan-ning avenue.** Rev. E. Benedict, rector. Sunday services, 7.30 and 11 a. m. and 7.30 p. m. Sunday school, 8 p. m.

### German Evangelical.

**Bethania—Twenty-third and Wash.** Rev. H. F. Deters, pastor. Sunday services, 10 a. m. and 7.30 p. m. Sabbath school, 1.30 p. m.

**Ebenezer—1921 McNair avenue.** Rev. Carl Fritsch, pastor. Sunday services, 10 a. m. and 7.30 p. m.

**Friedens—Nineteenth southwest corner Newhouse avenue.** Rev. John M. Kopf, pastor. Sunday services, 9.30 a. m. and 2.30 p. m.

**German Evangelical—Michigan avenue northwest corner Koeln ave.** Rev. E. Berger, pastor. Sunday services 10 a. m. Sunday school, 2 p. m.

**Salem—Margaretta avenue southeast corner Marcus avenue.** Rev. John J. Fink, pastor. Sunday services, 10 a. m. Sunday school, 9 a. m.

GET YOUR SHOES AT  
**CHRISTMANN'S,**

Garrison and Easton Aves. and 1236 Franklin Ave.,

ST. LOUIS, MO.

LATEST STYLES.

[R-25]

LOWEST PRICES

T. J. WEATHERLY,  
 Square Deal Meat and Vegetable  
 MARKET.

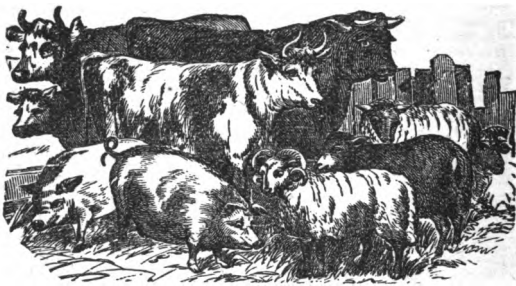

2975 EASTON AVENUE,  
 ST. LOUIS, MO.  
 [R-26]

**HENRY F. FINKE,**

—Dealer in—

**Staple & Fancy Groceries,**

**3089 Easton Avenue,**

[R-25]

ST. LOUIS, MO.

**J. A. REPETTO'S**

**CAVE SALOON,**

Now Resort of the Old Corral,

3143 Thomas St., Cor. Easton Ave.,

ST. LOUIS, MO.

Choice Wines, Liquors,  
 Cigars and Tobacco.

Franklin Avenue Cars Pass the Door

[Q-25]



St. Jacob's—South side DeSoto near Bulwer avenue. Rev. C. G. Hass, pastor. Sunday services, 10 a. m.

St. Johannes—Fourteenth southeast corner Madison. Rev. G. Mueller, pastor. Sunday services, 10 a. m. and 2.30 p. m. Sunday school, 9 a. m.

St. Luke's—2341 Scott avenue. Rev. Henry Walser, pastor. Sunday services, 10 a. m. and 7.30 p. m. Sunday school, 2 p. m.

St. Mark's—Third northwest corner Souldard. Rev. Louis G. Nollau, pastor. Sunday services, 10 a. m. and 7.30 p. m. Sabbath school, 1.30 p. m.

St. Matthew's—3331 South Seventh. Rev. H. Drees, pastor. Sunday service, 10 a. m. Sabbath school, 2 p. m.

St. Paul's—1810 South Ninth. Rev. J. Irion, pastor. Sunday services 10 a. m. and 8 p. m. Sunday school, 9 a. m.

St. Paul's Friedens—Allen ave. northwest cor. Thirteenth. Rev. Otto Telle, pastor. Sunday services 10 a. m. and 7.30 p. m.

St. Peter's—Carr northwest cor. Fourteenth. Rev. John P. Klick, pastor. Sunday services, 10 a. m. and 7.30 p. m. Sunday school, 9 a. m.

Zion—Benton corner Twenty-fifth. Rev. John Baltzer, pastor. Sunday services, 10 a. m. and 7 p. m.

### English Evangelical Lutheran.

St. Mark's—Bell avenue southwest corner Cardinal avenue. Rev. M. Rhodes, pastor. Sunday services, 10.45 a. m. and 7.45 p. m. Wednesdays, lecture and prayer meeting, 7.30 p. m. Sunday school, 9 a. m.

### German Evangelical Lutheran.

Bethania—Natural Bridge road corner Clay avenue. Rev. M. Martens, pastor. Services, 10 a. m. and 2.30 p. m.

Bethlehem—Nineteenth southwest corner Salisbury. Rev. C. L. Janzow, pastor. Sunday services, 9.30 a. m. and 2.30 p. m.

Christ—3504 Caroline. Rev. Henry Birkner, pastor. Sunday services, 10 a. m. and 7.30 p. m. Sunday school, 2.30 p. m.

Church of The Holy Cross—Ohio avenue near Miami. Rev. Charles Smith, pastor. Sunday services, 9.30 a. m. and 2.30 p. m.

Ebenezer—Church road near Hall's Ferry road. Rev. P. G. Swankovsky, pastor. Sunday services, 9.30 a. m. and 7 p. m. Sunday school, 8 p. m.

Emanuel—Corner Morgan and Fifteenth. Rev. G. Wangerin, pastor. Sunday services, 9.30 a. m. and 2.30 p. m.

Grace—Easton ave. opposite St. Louis avenue. Services, 10 a. m.

St. John's—Morgan Ford road near Meramec. Rev. Herman Bartels, pastor. Sunday services, 9.30 a. m. and 7 p. m.

St. Paul's—Prairie avenue northeast corner Von Phul. Rev. John F. Kosterling, pastor. Sunday services, 9.30 a. m. and 2.30 p. m.

St. Trinity—Rev. W. Achenbach, pastor, Sixth and Upton. Sunday services, 10 a. m. and 2.30 p. m.

Trinity—Lafayette avenue cor. Eighth. Rev. O. Hanser, pastor. Sunday services, 9.30 a. m. and 2.30 p. m. [X-17]

Zion—Corner Warren and Blair avenues. Rev. H. Sieck, pastor. Sunday services, 9.30 a. m. and 2.30 p. m.

### Hebrew.

Beth Hamedros Hagodaul—929 North Seventh. Rev. Israel Miller, rabbi. Services, Saturday, 8 a. m., 4 and 8 p. m.

B'Nai El—Chouteau ave and Eleventh. Rev. Moritz Spitz, rabbi. Services, Saturday, 10 a. m. School, Saturday, 8.30 Sunday, 9 a. m.

B'Nai Amoonah—824 Washington avenue. Rev. A. Rosenstreter, rabbi. Services, 6.15 a. m. and 6.15 p. m. daily. School, Saturday, 8 a. m.

Shevra Kadusha—Rev. A. L. Alberstein, rabbi. 924 North Seventh.

Share Emeth—Pine cor. Seventeenth. Rev. Samuel Sale, rabbi. Services, Friday, 7.30 p. m.; Saturday, 10 a. m. School, Saturday, 9 a. m.; and Sunday, 9 a. m.

Sheerith Israel—Eleventh southwest corner Franklin avenue. Rev. L. Rosenblatt, rabbi. Services, Saturday, 8 a. m. and 4 p. m. School, Saturday, 2 p. m. and Sunday, 10 a. m.

Sheerith Sphalt—Wash northeast cor. Seventh. Rev. Solomon Jaffi, rabbi.

Temple Israel—Pine northeast corner Leffingwell avenue. Rev. S. H. Sonnenschein, rabbi.

United Hebrew—Olive southeast cor. Twenty-first. Rev. Henry J. Messing, rabbi. Services, Friday, 7.30 p. m.; Saturday, 10 a. m. School, Saturday, 9 a. m. and Sunday, 9 a. m.

### Methodist Episcopal.

Resident Bishop—Thomas Bowman, LL. D., 3029 Washington avenue.

Rev. O. M. Martin, presiding elder, 2409½ North Twelfth.

Rev. Philip W. Jacoby (German), presiding elder, 4544 Maffit avenue.

Carondelet—7400 Pennsylvania avenue. Rev. H. F. Thomas, pastor. Sunday services, 10.30 a. m. and 7.30 p. m.

Ebenezer (German)—2600 Taylor ave. Rev. Michael Roeder, pastor. Sunday services, 10.30 a. m. and 7.30 p. m. Sunday school, 9 a. m.

# E. T. JETT,

—Dealer in—

**Books, Stationery, Newspapers, Fancy Goods, Etc.,**

802 Olive Street (opposite New Custom House),

[X-23]

ST. LOUIS, MO.

**JOHN E. VOGEL & CO.,**

**REAL ESTATE & FINANCIAL AGENTS,**

814 Chestnut Street, St. Louis, Mo.

**Real Estate Bought and Sold. Loans Negotiated. Rents Collected.** [X-23]

WILLIAM H. AVIS, President.

GEO. KEIGHTLY, Vice-President.

CHAS. J. BLAKE, Secretary and Treasurer.

**CLARKSVILLE CIDER AND VINEGAR CO.,**

Successors to CARROLL, WIRRIK & CO.,

Pure Apple Cider Vinegar and Syrup,

**PACKERS OF CHOICE APPLES,**

**WORKS, CLARKSVILLE,**

**DEPOT, 312 N. SECOND ST.,**

PIKE Co., Mo.

[Z-23]

ST. LOUIS, MO.

ARTHUR OLSHAUSEN, President.

PHIL. GRUNER, Vice-President.

LOUIS J. BEHRENS, Secretary.

**Washington Mutual Fire Insurance Company,**

**421 OLIVE STREET,**

Rooms 202 & 203, 2d Floor, Bank of Commerce Building, St. Louis, Mo.

—DIRECTORS—

August Kriekhaus,  
John H. Fisse,  
Geo. F. Dittmann,

Phil. Gruner,  
Arthur Olshausen,  
Ernst W. Leonhardt,

Theo. Plate,  
Chas. G. Stifel,  
Geo. H. Stille.

[Y-23]

Eden—Warren cor. Nineteenth. Rev. David Huene, pastor. Sunday services, 10.30 a. m. and 7 p. m. Sunday school, 9 a. m.

Eighth Street—Eighth and Soulard. Rev. Henry Naumann, pastor. Sunday services, 10.30 a. m. and 7.30 p. m. Sunday school, 9 a. m.

Elliot Avenue—Elliot avenue corner Wash. Rev. J. W. Hughes, pastor. Sunday services, 11.30 a. m. and 7.30 p. m. Sunday school, 2 p. m.

First German—1500 Wash. Rev. Wm. Koeneke, pastor. Sunday services, 10.30 a. m. and 7.30 p. m.

First Swedish—Leffingwell avenue and Bernard. Rev. M. E. Carlson, pastor. Sunday services, 10.30 a. m. and 7.30 p. m. Sunday School, 3 p. m.

Goode Avenue—Goode avenue corner North Market. Rev. Frank Lenig, pastor. Sunday services, 10.30 a. m. and 7.30 p. m. Sunday school, 9 a. m.

Methodist Mission—Victor near Bismarck. Rev. James J. Watts, pastor. Sunday services, 7.30 p. m. Sunday school, 3 p. m.

St. Luke's—Potomac northeast corner Texas avenue. Rev. Joseph P. Marlatt, pastor. Sunday services, 10.30 a. m. and 7 p. m.

Tower Grove—Kentucky avenue near Manchester road. Rev. Samuel Warner, pastor. Sunday services, 11 a. m. and 7.30 p. m. Sunday school, 9.45 a. m.

Trinity—Corner Tenth and North Market. Rev. J. F. Corrington, pastor. Sunday services, 10.30 a. m. and 7 p. m. Sunday school, 9 a. m.

Union—Lucas avenue corner Garrison avenue. Rev. C. E. Felton, pastor. Sunday services, 10.30 a. m. and 8 p. m. Sunday school, 9 a. m.

Water Tower—Obear avenue northwest corner Twentieth. Rev. W. J. Neff, pastor. Sunday services, 11 a. m. and 7.30 p. m. Sunday school, 9.30 a. m.

Wesley Chapel—1010 Wash. Rev. John W. Jackson, pastor. Sunday services, 11 a. m. and 7 p. m. Sunday school, 1 p. m.

### M. E. Church, South.

Rev. Thomas M. Finney—Presiding elder. Office, 212 North Twelfth. Residence, Kirkwood.

Centenary—Corner Sixteenth and Pine. Rev. John Matthews, D. D., pastor. Sunday services, 10.30 a. m. and 7.30 p. m. Sunday school, 9 a. m.

Cook Avenue—Spring avenue southeast corner Cook avenue. Rev. Felix R. Hill, pastor. Sunday services, 10.30 a. m. and 7.30 p. m. Sunday school, 9.15 a. m.

First—Glasgow avenue corner Dayton. Rev. J. D. Hammond, pastor. Sunday services, 10.30 a. m. and 7.30 p. m. Sunday school, 9.15 a. m.

Marvin Mission—Eleventh near Sidney. Rev. W. R. Mays, pastor. Sabbath school and social meetings.

Park Avenue—Corner Lafayette and Missouri avenues. Rev. S. H. Werlein, pastor. Sunday services, 10.30 a. m. and 7.30 p. m. Sunday school, 9 a. m.

South St. Louis First—Virginia avenue southwest corner Haven. Rev. D. R. M'Anally, pastor. Sunday services, 11 a. m. and 7 p. m. Sunday school, 9.30 a. m.

St. John's—Locust northwest corner Ewing ave. Rev. B. M. Messick pastor. Sunday services, 10.30 a. m. and 7.30 p. m. Sunday school, 9.30 a. m.

St. Paul's—927 St. Louis avenue. Rev. J. H. Early, pastor. Sunday services, 10.45 a. m. and 7.30 p. m. Sunday school, 9.30 a. m.

### New Jerusalem.

First German Church of the New Jerusalem—Tyler northwest corner Twelfth. Rev. G. Bussmann, pastor. Services, 10 a. m. and 7 p. m. Sunday school, 2 p. m.

New Church Chapel—Lucas avenue near Leffingwell avenue. Rev. S. C. Eby, pastor. Sunday services, 11 a. m. and 7.45 p. m.

Second German Church—St. Louis ave. southwest corner Rauschenbach avenue. Rev. Charles R. Carriere, pastor. Sunday services, 10 a. m. Sunday school, 2 p. m.

### Presbyterian.

Riddle Street Mission—Biddle corner Fifteenth. Sunday services, 2.30 p. m.

Carondelet—6116 Michigan avenue. Rev. Lyman W. Allen, pastor. Sunday services, 11 a. m. and 7.30 p. m. Sunday school, 3 p. m.

Central—Northeast corner Garrison avenue. Rev. R. G. Brank, D. D., pastor. Sunday services, 10.45 a. m. and 7.30 p. m. Sunday school, 9.30 a. m.

Central Mission—Eighth cor. Walnut. Sunday school, 3 p. m. W. R. Hockaday, superintendent.

Chouteau Avenue Mission—2719 Chouteau avenue. Sunday services, 2.30 p. m.

Cote Brillante—Marcus avenue near Clagett avenue. Rev. James H. Shields, pastor. Sunday services, 11 a. m. and 7.30 p. m. Sunday school, 3 p. m.

Fairfax Mission—4006 Fairfax avenue. Sunday school, 3 p. m.

First—Lucas Place northwest corner Fourteenth. Rev. George E. Martin, pastor. Sunday services, 10.30 a. m. and 7.30 p. m. Sunday school, 9 a. m.

First German—Autumn corner Tenth. Rev. A. Vander Lippe, D. D., pastor. Sunday services, 10.30 a. m. and 7.30 p. m. Sunday school, 9 a. m.

Glasgow Avenue—Glasgow avenue near Dickson. Rev. A. N. Thompson,

# Heitkamp's New Hotel,

**CONRAD LUEKE, Proprietor.**

OPEN ALL NIGHT.



OPEN ALL NIGHT.

1123-1125 N. TENTH STREET,

BET. CARR AND BIDDLE STREETS,

**ST. LOUIS, MO.**

Good Rooms and Good Table at 75 Cents and \$1  
Per Day and from \$4 to \$5 Per Week.

[X-25]

pastor. Sunday services, 10.45 a. m. and 7.30 p. m. Sunday school, 3 p. m.

Grand Avenue—Grand avenue near Washington avenue. Sunday services, 11 a. m. and 7.30 p. m. Sunday school, 9 a. m.

Hope Mission—7229 Minnesota avenue. Kossuth Avenue—Lee and Prairie avenues. Rev. William Porteus, pastor. Sunday services, 11 a. m. Sunday school, 9 a. m.

Lafayette Park—Missouri ave. southwest corner Albion Place. Rev. G. P. Wilson, pastor. Sunday services, 11 a. m. and 8 p. m. Sunday school, 3 p. m.

McCausland Avenue—McCausland avenue near Bruno avenue. Rev. Wm. J. Lee, pastor. Sunday services, 11.30 a. m. and 7.30 p. m. Sunday school, 9.30 a. m.

Memorial Tabernacle—Carr northwest corner Fifteenth. Rev. J. B. Brandt, pastor. Sunday services, 10.45 a. m. and 7.30 p. m. Sunday school, 9.30 a. m.

North—Eleventh corner Chambers. Rev. Marcellus G. Gorin, pastor. Sunday services, 10.30 a. m. and 7.30 p. m. Sunday school, 9 a. m.

Second—Seventeenth corner Lucas Place. Rev. Samuel J. Nicolls, D. D., pastor. Sunday services, 11 a. m. and 7.45 p. m. Sunday school, 9.30 a. m.

Second (German)—4524 North Nineteenth. Rev. Fred. Aufderheide, pastor. Sunday services, 10.30 a. m. and 7.30 p. m. Sunday school, 2.30 p. m.

Soulard Mission—Carroll and Seventh. Sunday school, 2.45 p. m.

South—1812 Merchant. Rev. A. S. Pettigrew, pastor. Sunday service, 11.00 a. m. and 7.30 p. m. Sunday school, 3 p. m.

Sturgeon Mission—Eleventh corner Chambers. Sunday school, 2.30 p. m.

Tabernacle Mission—Broadway and Biddle. Sunday school, 2 p. m.

Walnut Street Mission—Cor. Sixteenth. Sunday school, 2.30 p. m.

Washington Avenue—Compton and Washington aves. Rev. J. H. Brookes, D. D., pastor. Sunday services, 10.30 a. m. and 8 p. m. Sunday school, 9 a. m.

Westminster—1824 Pestalozzi. Rev. W. G. McDonald, pastor. Sunday services, 10.45 a. m. and 7.45 p. m. Sunday school, 2.30 p. m.

### Presbyterian, Cumberland.

First Gethsemane (German)—Sullivan avenue northeast corner Twenty-fifth. Rev. Frederick Lack, pastor. Sunday services, 10 a. m. and 7.30 p. m. Sunday school, 9 a. m.

Lucas Avenue—Corner Lucas and Channing avenues. Rev. W. H. Black, pastor. Sunday services, 10 a. m. and 7.30 p. m. Sunday school, 9.30 a. m.

Second (German)—Montgomery and Eighteenth.

### Presbyterian, Reformed.

Reformed Presbyterian—Twenty-first northwest corner Randolph. Services, 10.30 a. m. and 3 p. m. Sabbath school, 9 a. m.

### Presbyterian, United.

First United—Morgan cor. Nineteenth. Rev. D. C. Stewart, pastor. Sunday services, 10.30 a. m. and 7.30 p. m. Sunday school, 9 a. m.

Grand Avenue—Corner Forest Park and Boulevard. Rev. David Livingston, pastor. Sunday services, 11 a. m. Sunday school, 10 a. m.

### Roman Catholic.

Archdiocese of St. Louis—Established 1826. Comprises that part of the State of Missouri east of Chariton river and of the west line of the counties of Cole, Maries, Pulaski, Texas and Howell. Archbishop, Most Rev. Peter Richard Kenrick, D. D., consecrated November 30, 1841. Bishop of Drasa and coadjutor to Rt. Rev. Bishop Rosatti (first Bishop of St. Louis), became Bishop of St. Louis in 1843, created Archbishop 1847. Vicars General, V. Rev. H. Muehlsiepen, V. Rev. Philip P. Brady. Council of the Archbishop—V. Rev. H. Muehlsiepen, V. G., V. Rev. Philip P. Brady, V. G., Rev. C. Ziegler, secretary. Rev. H. Van der Sanden, chancellor.

Cathedral—Walnut between Second and Third. Rev. Eugene Coyle. Mass, 6, 9 and 10.30 a. m. Vespers, 2.30 p. m. [Z-22]

Annunciation—Sixth and LaSalle. Rev. Philip P. Brady, V. G., Rev. P. J. A. Carroll, Rev. James T. Coffey. Mass, 6, 8.30 and 10 a. m. Vespers, 3 p. m. [Y-20]

Assumption—Sidney cor. Ninth. Rev. C. P. Smith. Mass, 8 and 10.30 a. m. Vespers, 3.30 p. m.

Church of the Holy Cross (German)—Church road near Bittner avenue. Rev. Hermann Wigger. Mass, 7.30 a. m. Vespers, 2.30 p. m. [L-40]

Church of the Holy Ghost (German)—North Market west of Taylor avenue. Rev. M. Busch.

Church of the Holy Name of Jesus—2041 East Grand avenue. Rev. Patrick W. Tallon. Mass, 6, 8 and 9.30 a. m. Vespers, 8 and 7.30 p. m. [I-33]

Church of the Sacred Heart—East side Twenty-fifth near Wright. Rev. James J. McCabe. Mass, 7, 8.30 and 10 a. m. Vespers, 3.30 p. m.

Church of the Visitation, B. V. M.—Taylor avenue southwest corner Easton avenue. Rev. E. Fenlon. Mass, 8 and 10 a. m. Vespers, 2.30 p. m. [K-28]

---

# ✻ UNION BOX FACTORY ✻

WILLIAM F. GOESSLING,

—Manufacturer of—

**PACKING BOXES** of all Kinds and Sizes

Cor. Blair Ave. and Mullanphy St., St. Louis, Mo.

☞ Boxes Made to Order on Shortest Notice.

[W-27]

---

## OTTO MEYER,

### Hardwood Lumber Dealer & Commission Merchant

Office and Yard, 1309 Cass Avenue,

ST. LOUIS, MO.

TELEPHONE 3404.

[W-26]

---

EDWARD WALSH, JR., Pres't. | E. W. HUMPHREYS, V. Pres't.  
ST. LOUIS, MO. | NEW YORK.

**MISSISSIPPI GLASS COMP'Y,**

—Manufacturers of—

**ROUGH AND RIBBED PLATE GLASS,**

MAIN AND ANGELICA STREETS,

[U-34]

ST. LOUIS, MO.

---

HENRY STANLEY, Pres't and Treas'r. | WASHINGTON TODD, Vice Pres't.  
E. C. TEUSCHER, Secretary.

**Todd & Stanley Mill Furnishing Co.,**

Manufacturers of and Dealers in Every Description of

→ **MILL FURNISHINGS** ←

Building of Roller Mills a Specialty.

Office, 917 N. Second Street, St. Louis, Mo.

ESTABLISHED 1885.

[Z-24]

INCORPORATED 1882.

Holy Angels—St. Ange avenue and LaSalle. Revs. F. M. Keilty and J. T. Foley. Mass, 6, 7, 8.30 and 10.00 a. m. Vespers, 3.30 p. m. [W-20]

Holy Trinity (German)—Mallinckrodt corner Fourteenth. Rev. Joseph Schroeder. Mass, Summer, 7 and 9 a. m.; Winter, 8 and 10 a. m. Vespers, 2.30 p. m. [U-31]

Immaculate Conception—Jefferson ave. corner Lucas Place. Revs. G. D. Power and T. Cooney.

Our Lady of Mt. Carmel—East side Church road near Hall's Ferry road. Revs. D. S. Phelan and John J. Dillon. Mass, 7.30 and 10.30 a. m.

Our Lady of Perpetual Succor (German)—West side Twentieth near College ave. Rev. August Schilling. Mass, 7.30 and 10 a. m. Vespers, 2.30 p. m.

St. Agatha (German)—3239 South Ninth. Revs. Henry Schrage and Henry Schaefer. Mass, 7.30, 9.30 and 10 a. m. [V-13]

St. Alphonsus (Redemptorist Fathers)—Grand avenue near Easton ave. Rev. William Loewkamp. C. SS. R., provincial. Rev. B. A. Neithart, C. SS. R., rector. Mass, 5.30, 8 and 10 a. m. Vespers, 7.30 p. m. [P-25]

St. Ann's—Natural Bridge road, 8 miles from city. Rev. Peter J. DeMeester, S. J.

St. Anthony's (Germany)—Meramec corner Compton avenue. Rev. Innocent Wapelhorst, O. S. F., and other Fathers of the Franciscan Convent. [R-7]

St. Augustine (German)—Lismore cor. Hebert. Rev. H. A. Hukestein. Mass, 7.30 and 10 a. m. Vespers, 2.30 p. m. [S-30]

St. Bernard's—Hawk ave. near Gratiot. Rev. Henry Willenbrink. Mass, Sunday, 8 and 10 a. m.

St. Bonifacius (German)—Michigan avenue northeast corner Schirmer. Rev. E. A. Schindel and Rev. H. Nieters.

St. Bridget's—Northeast corner Carr and Jefferson avenue. Revs. W. Walsh, J. J. Harty, J. T. Tuohy and J. O'Shea. Mass, 5.30 to 10.30 a. m. [T-25]

St. Columbkille's—Michigan avenue near Davis. Rev. Francis Jones. [D-3]

St. Cronin's—Hoyle and Swan avenues. Rev. T. A. Butler. Mass, 7.30 and 10 a. m. Vespers, 3 p. m.

St. Elizabeth's (colored)—809 North Fourteenth. Rev. Ignatius Panken, S. J. Mass, 7.30 and 9.30 a. m. Vespers, 8 p. m.

St. Francis of Sales (German)—Corner Gravois and Ohio avenues. Revs. P. J. Lotz and F. Brand. Mass, 6, 7.45 and 10 a. m. Vespers, 2.30 p. m. [S-15]

St. Francis Xavier (new)—Grand ave. southwest corner Lindell avenue. Revs. Michael J. Corbett, S. J., and Gustav Kernion, S. J. Mass, 6, 8.30 and 10.30 a. m. Vespers, 4 p. m.

St. Francis Xavier—Ninth cor. Christy avenue. Revs. P. Boyce, S. J., and M. M. Harts, S. J. Mass, 5, 6, 7, 8.30 and 10.30 a. m. Vespers, 8 p. m.

St. Henry's (German)—Hickory corner California avenue. Rev. John A. Hoffman. Mass, 7.30 and 10 a. m. Vespers, 2.30 p. m.

St. James—Rev. P. J. McNamee, Cheltenham.

St. John's—Sixteenth and Chestnut. Revs. J. J. Hennessy, F. Tihen and N. Orfer. Mass, 6, 7.30, 9 and 10.30 a. m. Vespers, 4 p. m.

St. John of Nepomuk (Bohemian)—Soulard northwest cor. Eleventh. Revs. Joseph Hessoun and Peter Houst, O. S. F. [W-18]

St. Joseph (German)—Eleventh and Biddle. Revs. Lambert Etten, S. J., Joseph Weber, S. J., F. X. Wippner, S. J., P. A. Krier, S. J., and F. Braun, S. J. [X-25]

St. Kevin's—Compton ave. near Rutgers. Revs. Edward J. Shea and John Curran. Mass, Sunday, 6, 8.30 and 10 a. m. Mass, daily, 7 a. m. [Q-19]

St. Lawrence O'Toole—Fourteenth and O'Fallon. Revs. J. Henry, O. J. McDonald and D. J. Lavery. Mass, 6, 7.30, 9 and 10.30 a. m. [W-26]

St. Liborius (German)—North Market southeast cor. Hogan. Revs. E. Hoeyuck and G. A. Reis. Mass, 6, 8 and 10 a. m. Vespers, 7.30 p. m.

St. Malachy's—Clark and Ewing aves. Revs. Charles Ziegler and J. Keegan. Mass, 5.30, 7.30, 8.30 and 10 a. m. Vespers, 7.30 p. m.

St. Mary (German)—Third and Gratiot. Very Rev. H. Muehlsiepen, V. G. Revs. W. Faerber, Henry Jaegering and A. J. Happe. [Z-20]

St. Mary's and St. Joseph's—Minnesota avenue near Iron. Rev. Myles W. Tobyn.

St. Michael's—Eleventh and Clinton, Revs. Andres Eustace and J. Bourke. [W-28]

St. Nicholas (German)—1831 Lucas ave. Revs. Joseph J. Schaefers and John Schramm.

St. Patrick's—Sixth and Biddle. Revs. J. McCaffrey, Robert J. Hayes and John White.

Sts. Peter and Paul (German)—Seventh and Allen avenue. Revs. F. Goller, F. Ruesse and Wm. Klevinghaus.

St. Rose—Northwest corner Hamilton and Minerva aves. Rev. J. J. McGlynn.

St. Stanislaus (Polish)—Twentieth near Cass avenue. Rev. Urban Stanowski, O. S. F. Mass, 7.30 and 9.30 a. m. Vespers, 8 p. m.

St. Theresa's—2415 North Grand ave. Revs. W. H. Branther and J. J. Flanagan. Mass, 5.30, 7, 8.30 and 10.30 a. m. Vespers, 3.30 p. m. [U-26]

F. A. DREW GLASS CO.,  
WINDOW GLASS, PLATE GLASS

N. E. Cor. 7th and St. Charles Streets,

ST. LOUIS, MO.

[Y-23]

JAS. S. DOWLING. | ESTABLISHED 1859. | ANDREW F. BLONG.

JAMES S. DOWLING & CO.,  
HOUSE & SIGN PAINTERS,

Painting, Glazing, Gilding, Paperhanging and Whitening,

No. 2223 FRANKLIN AVENUE.

[P-25]

ST. LOUIS, MO.

ESTABLISHED 1866.

A. ROBBINS & CO.,

—Manufacturers of—

VARNISHES AND JAPANS,

Factory and Office, 1537 and 1539 N. Eighth Street,

[Y-26]

ST. LOUIS, MO.

J. A. HAFNER, President.

R. J. HUMBER, Vice-Pres't.

WILLIAM LOTHMANN, Sec'y and Treas'r.

THE JOS. HAFNER MANUFACTURING CO.,

—Manufacturers and Wholesale Dealers in—

Sash, Doors, Glazed Windows, Blinds, Mouldings, &c.

DOCK, FROM MAIN TO HALL STS.,

[W-31]

ST. LOUIS, MO.

**St. Thomas of Aquins**—Iowa avenue northwest corner Osage. Rev. M. S. Brennan, pastor. Mass, 8 and 10 a. m. [S-9]

**St. Vincent de Paul's** (German and English)—Ninth and Park avenue. Rev. M. V. Richardson, C. M., Supr. Rev. D. W. Kenrick, C. M. Rev. P. Kreuz, C. M. Rev. John F. Neck, C. M. Mass, 5.30, 8, 9.45 and 10.30 a. m. Vespers, 8.30 p. m. Parochial school adjoining church. [X-18]

### Unitarian.

**Church of the Messiah**—Garrison ave. northeast cor. Locust. Rev. John Snyder, pastor. Sunday services, 11 a. m. and 7.30 p. m. Sunday school, 9.30 a. m.

**Church of the Unity**—Corner Park and Armstrong avenues. Rev. J. C. Learned, pastor. Sunday services; 10.45 a. m. Sunday school, 9.30 a. m.

**Mission**—Wash southwest cor. Ninth. Sunday school, 3 p. m.

### Miscellaneous.

**African Zion**—Lexington avenue near Lambdin avenue.

**Chinese Sunday School**—Locust corner Eleventh.

**Church of Jesus Christ, L. D. S.**—1447 North Broadway. Sunday services, 10 a. m. and 7.30 p. m.

**Church of Jesus Christ, L. D. S.**—Manchester road near Pierce avenue. Sunday services, 2 p. m. and 7 p. m. Sunday school, 10.30 a. m.

**First St. Louis Brethren**—2917 Kossuth avenue. Sunday services 11 a. m. and 7.30 p. m. Sunday school, 3 p. m.

**Grand Memorial A. M. E. Zion Church**—Montrose avenue near Atlantic. Sunday services, 11 a. m. and 8 p. m. Sunday school, 9.30 a. m.

**Independent Evangelical Protestant**—Tyler northeast corner Thirteenth. Service 10 a. m.

**Independent Evangelical Protestant Church of the Holy Ghost**—Eighth corner Walnut. Sunday service, 10 a. m. Sunday school 2 p. m.

**King Solomon's Mission** (colored)—817 North Tenth.

**Ladies' Central Mission**—Locust corner Eleventh.

**Liberty Evangelical Mission**—806 N. Seventh. Services every night. Sewing school every Saturday.

**Mission Church**—Russell avenue near Menard.

**Quinn's Chapel** (colored)—227 Bowen. St. Louis Bethel Association of the Western Seamen's Friend Society—Hall and rooms, 300 North Commercial. Sunday service, 10.30 a. m.

**St. John's Zion Church**—Eiler near Broadway.

**St. James' A. M. E. Chapel**—Corner St. Ferdinand and Pendleton avenues.

**St. Mark's Zion Church** (colored)—1713 Morgan.

**St. Paul's Chapel** (colored)—Christy avenue corner Eleventh. Sunday services, 10.30 a. m. and 7.30 p. m. Sunday school, 2 p. m.

**St. Peter's A. M. E.**—Elliott avenue corner Montgomery. Sunday services, 10.30 a. m. and 7.30 p. m. Sunday school, 3 p. m.

**Zion A. M. E. Church**, 2625 Morgan.

## C E M E T E R I E S .

**Bellefontaine Cemetery Association** (Incorporated March 7th, 1849)—West side Broadway near Moir avenue.

**Bethania**—Easton avenue, Seven miles from city. Office, 1138 North Sixth.

**Bethlehem**—Northside Bittner near Wabash Railroad.

**B'Naiel** (Hebrew)—Gravois avenue, Seven miles from city.

**Bremen Saxon**—Bellefontaine road near Six-Mile House.

**Calvary Cemetery Association**—West side Broadway near Wabash Railroad. Office, 209 Walnut.

**Carondelet**—Sigerson's Farm.

**Central**—Bohonne road, nine miles from city.

**City**—At County Farm. Office, Board of Health.

**Evangelical Friedens**—Broadway near Seven-Mile House.

**Fee Fee**—Near St. Charles Rock road, Fifteen miles from city.

**Greenwood Cemetery Association**—Cemetery Hunt road, near Easton avenue. Offices, 1138 North Sixth and 1321 Franklin avenue.

**Holy Trinity**—South side Bircher near Florissant avenue. Office, 209 Walnut.

**Mount Olive** (Catholic). Sigerson's Farm, south of Carondelet.

**Mount Olive** (Hebrew) Olive, Eight miles from city. Office, 214 North Twenty-first.

**Mount Sinai Cemetery Association**—Gravois avenue, Eight miles from city. Office, 614 Locust.

1870 — ESTABLISHED — 1870  
**GEORGE A. ZELLER,**  
**BOOKSELLER, STATIONER and NEWSDEALER,**

Blank Books, Albums, Pocketbooks, Cutlery and Fancy Stationery,  
 18 S. Fourth Street, bet. Market and Walnut (East Side),  
 [Z-22] ST. LOUIS, MO.



[V-24]

**G. C. McDONALD,**  
**ST. LOUIS STEAM FORGE & IRON WORKS,**  
 Cor. Main and Miller Streets, St. Louis, Mo.;

—Manufacturer of—

**RAILROAD WORK,**

Car Axles, Cranks, Connecting Rods, Frames, Pedestals and every description of Locomotive Forging, Steamboat Work, Cranks, Shafts, Beam Straps, Crossheads. Also Sugar Mill Shafts, Tobacco Screws, Etc. All Work Manufactured from the Best Quality of Iron and Warranted.

[Z-18]

New Picker—Gravois avenue. Offices, 709 Soulard and 1854 South Seventh.

New-Saxon—Northside Bates near Morgan Ford road. Office, 1423 South Broadway.

Oak Hill—Near Kirkwood. Office, 16 South Broadway.

Odd Fellows' Cemetery Association of South St. Louis—7329 South Broadway.

Old Picker, or Holy Ghost—Susquehanna corner Kansas. Offices, 1334 South Seventh and 1188 North Sixth.

Salem—Natural Bridge road, seven miles from city.

St. Ann's—Natural Bridge road, eight miles from city.

St. Paul's (Evangelical)—Gravois avenue, six miles from city. Office, 1625 South Ninth:

St. John's—Bellefontaine road, nine miles from city.

St. Marcus (Evangelical Lutheran)—Gravois avenue, seven miles from city. Offices, 709 Soulard and 1261 South Broadway.

St. Matthew's—Gravois avenue near Pennsylvania avenue.

St. Peter—Hunt road between Easton avenue and Natural Bridge road. Office, 1321 Franklin avenue.

St. Peter and Paul's—Gravois avenue, seven miles from city. Office, at the Church.

Wesleyan—Office, 1127 Olive.

Western Evangelical Lutheran Cemetery Association—East side Marcus avenue, near Natural Bridge road. Office, 710 Franklin avenue.

## SOCIETIES.

### Ancient, Free and Accepted Masons, State Grand Bodies.

Grand Lodge—Office, 510 Pine.

Grand Chapter—Office, Free Masons' Hall, Seventh and Market.

Grand Commandery, K. T.—Office, same as Grand Chapter.

Grand Council—Office same as Grand Chapter.

Order of High Priesthood—Office, same as Grand Chapter.

#### SUBORDINATE LODGES.

Missouri, No. 1—Corner Seventh and Market, first and third Thursdays.

Meridian, No. 2—Corner Carroll and Broadway, first and third Wednesdays.

Beacon, No. 3—Broadway and Benton, second and fourth Thursdays.

George Washington, No. 9—Seventh and Market, second and fourth Tuesdays.

St. Louis, No. 20—Seventh and Market, first and third Tuesdays.

Naphthall, No. 25—Seventh and Market, second and fourth Thursdays.

Mt. Moriah, No. 40—Corner Broadway and Salisbury, second and fourth Saturdays.

Polar Star, No. 79—Seventh and Market, second and fourth Fridays.

Erwin, No. 121—Franklin avenue corner Fourth, second and fourth Fridays.

Occidental, No. 163—Seventeenth and Market, second and fourth Mondays.

Pride of the West, No. 179—Twenty-second and Franklin, first and third Wednesdays.

Good Hope, No. 218—7801 South Broadway, first and third Saturdays.

Keystone, No. 243—Seventh and Market, first and third Wednesdays.

Aurora, No. 267—Broadway and Benton, first and third Fridays.

Comos, No. 282—Seventh and Market, second and fourth Mondays.

Corner Stone, No. 323—Seventh and Market, first and third Mondays.

Benton, No. 353—6901 Plateau avenue.

Tuscan, No. 360—Washington and Leffingwell avenues, first and third Tuesdays.

Cache, No. 416—Broadway and Haven, second and fourth Saturdays.

Itaska, No. 420—801 Franklin avenue, first and third Monday.

Anchor, No. 443—Chouteau and Mississippi avenues, second and fourth Wednesdays.

West Gate, No. 445—3715 Cass avenue, second and fourth Tuesdays.

Lambskin, No. 460—Junction Old and New Manchester roads, second and fourth Wednesdays.

### Chapters of Royal Arch Masons

Missouri, No. 1—Market cor. Seventh, second and fourth Mondays. Address, 722 Pine.

St. Louis, No. 8—Market cor. Seventh, first and third Fridays. Address, 204 North Third.

Bellefontaine, No. 25—Broadway cor. Benton, second and fourth Fridays. Address, 2212 University.

Kilwinning, No. 50—Corner Leffingwell and Washington avenues, second and fourth Wednesdays. Address, 2335 Market.

# L. GRUENSFELDER,

Wholesale and Retail Dealer in

## PORK AND BEEF,

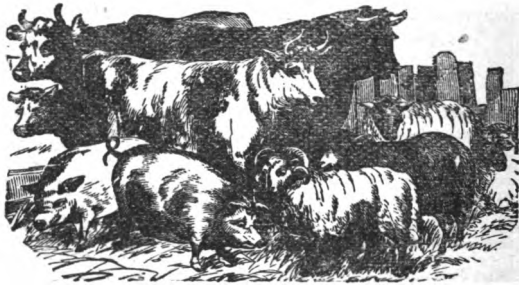

## Lard, ∴ Sausage,

And all Kinds of Vegetables,

## 2029 Shenandoah Street,

Corner McNair Avenue,

Telephone 2072.

ST. LOUIS, MO.

[U-16]

O'Sullivan, No. 40—Franklin avenue corner Fourth. Address, 114 Olive.

Temple, No. 51—South St. Louis, first and third Thursdays. Address, Postoffice, Station B.

Oriental, No. 78—Corner Chouteau and Mississippi aves., first and third Thursdays. Address, 2227 Montgomery.

### Council of Royal and Select Masters.

Hiram, No. 1—Market corner Seventh, third Tuesday each month. Address, Market corner Seventh.

### Commanderies Knights Templar

St. Louis, No. 1—Seventh and Market, first and third Mondays. Address, 2636 Market.

Ivanhoe, No. 8—Seventh and Market, second and fourth Thursdays. Address, 605 North Third.

Ascalon, No. 16—Market corner Seventh, first and third Saturdays. Address, 221 Chestnut.

St. Aldemar, No. 18—Market corner Seventh, second and fourth Tuesdays. Address, 24 North Third.

Bernard de Tremelay, No. 49—Seventh and Market, second and fourth Fridays. Address, 405 North Sixth.

Baldwin, No. 50—Broadway and Benton, first and third Saturdays. Address, 2212 University.

### A. and A. Scottish Rite Masons.

Missouri Consistory, No. 1—Market and Seventh, second Tuesday. Address, Seventh and Market.

Missouri Council Knights Kadosh—Market and Seventh, second Tuesday.

St. Louis Lodge of Perfection, No. 1—Seventh and Market, second Tuesday. Address, Seventh and Market.

St. Louis Chapter Rose Croix—Seventh and Market, second Tuesday. Address, Seventh and Market.

Moolah Temple Ancient Arabic Order of the Nobles of the Mystic Shrine—Seventh and Market, third Wednesday.

Nest of Owls, No. 1—St. Louis Flock, Seventh and Market, last Saturday each month. Address, 612 North Second.

Masonic Board of Relief—Corner Seventh and Market, every Saturday at 7 p. m. H. B. Hutchinson, secretary. Address, 612 North Second.

The United Masonic Benevolent Association of Missouri—722 Pine.

### Independent Order of Odd Fellows.

The Sovereign Grand Lodge of the Independent Order of Odd Fellows—Annually on the third Monday of Septem-

ber, at such places as the Grand Lodge shall from time to time determine.

The Grand Lodge of Missouri—In Kansas City on the third Tuesday, the 15th of May. And, Redheffer, G. M., St. Louis; J. F. Gmelich, D. G. M., Boonville; R. A. DeBolt, G. W., Trenton, E. M. Sloan, G. S., St. Louis; W. H. Thompson, G. T., St. Louis; A. A. Wheeler, G. R., Miami; D. A. Smith, G. R., Sarcoux; Rev. L. T. Minturn, G. Chap., Amazonia; T. P. Rizy, G. Marshal, Jonesburg; P. C. McDonald, G. Cond., Princeton; C. C. Whitmeyer, G. G., Kansas City; C. Mulford, G. H., St. Louis. E. M. Sloan, Grand Secretary, office, Odd Fellows' Hall, St. Louis.

### SUBORDINATE LODGES.

Travelers' Rest, No. 1—Monday, Fourth and Locust.

Willey, No. 2—Tuesday, Fourth and Locust.

Germania, No. 3—Thursday, Fourth and Locust.

St. Louis, No. 5—Saturday, Fourth and Locust.

Missouri, No. 11—Friday, Fourth corner Locust.

Excelsior, No. 18—First and Third Wednesdays, Fourth and Locust.

Laclede, No. 22—Tuesday, Garrison and Easton avenues.

Washington, No. 24—Friday, Broadway and Carroll.

Wingenund, No. 27—Monday, Wright and Thirteenth.

Goethe, No. 59—Second and fourth Wednesdays, Fourth and Locust.

Bellefontaine, No. 73—Tuesday, Wright and Thirteenth.

Schiller, No. 89—Tuesday, Broadway and Benton.

De Soto, No. 90—Monday, Market southeast corner Ninth.

Golden Rule, No. 109—Wednesday, Biddle corner Thirteenth.

Carondelet, No. 114—Monday, Broadway and Quincy.

Jefferson, No. 119—Wednesday, Broadway and Salisbury.

Concordia, No. 128—Tuesday, Broadway and Carroll.

Pride of the West, No. 138—Tuesday, Fourth and Franklin avenue.

Cosmos, No. 196—Tuesday, Fourth corner Locust.

Keystone No. 214—Wednesday, Spring avenue southwest corner of Easton ave.

Benton, No. 275—Monday, Cherokee and Clara.

Mound City, No. 276—Monday, Locust northwest corner Fourth.

Summit, No. 277—Monday, Market and Ewing avenue.

Oak Hill, No. 288—Thursday, Beckville.

# SCHNAIDER'S GARDEN,

R. FISCHER, PROPRIETOR,

S. W. Cor. Chouteau & Mississippi Aves.

ST. LOUIS, MO.

[T-20]

---

J. W. FISCHER,  
Photographer,



S. E. Cor. Ninth and Franklin Aves.,

ST. LOUIS, MO.

[X-24]

Aurora, No. 298—Thursday, Broadway and Salisbury.

Anchor, No. 322—Monday, Broadway and Clinton.

Arcadian, No. 332—Monday, Cass avenue between Spring and Prairie avenues.

Harmonie, No. 353—Tuesday, Seventeenth southwest corner Market.

Templar, No. 388—Friday, Locust northwest corner Fourth.

Mechanics, No. 419—Tuesday, Morgan corner Broadway.

#### ENCAMPMENTS, ETC.

Grand Encampment of the State of Missouri, I. O. O. F.—Annually on the third Tuesday in November, at third place as the Grand Encampment may from time to time determine. The session of 1888 will be held in Boonville, on the 20th day of November.

Wildney, No. 1—First and Third Thursdays, Fourth and Locust.

Mound City, No. 19—Second and Fourth Wednesdays, Wright and Thirtieth

Missouri, No. 59—Second and fourth Mondays, Fourth and Franklin avenue.

Carondelet, No. 64—Second and fourth Fridays, Broadway and Quincy, Carondelet.

Canton Paran, No. 1—Patriarchs Militant, first Monday each month, Fourth corner Locust.

St. Louis Degree Lodge, No. 1—Second Fourth Thursdays, Fourth and Locust.

Naomi Rebekah Degree Lodge, No. 2—Second and fourth Fridays, Locust corner Fourth.

Martha Washington, No. 45, D. of R.—First and third Saturdays, Fourth and Locust.

General Relief Committee—Third Monday, Fourth and Locust.

Odd Fellows' Mutual Aid Association of Missouri—405 Locust, third Monday. T. T. Parson, P. G. Rep., pres.; W. H. Woodward, P. G. M., vice-pres.; E. M. Sloan, P. G. M., sec.; Conrad Fath, P. G. P., treas.; T. P. Rixey, general agent, Jonesburg.

Odd Fellows' Library—Open every evening and afternoon, Fourth and Locust.

#### Knights of Pythias.

W. B. Kennedy, Supreme Keeper of Records and Seal, 1137 Washington avenue. Office hours, 9 a. m. to 4 p. m.

Grand Lodge, State of Missouri—Annually, third Tuesday in October.

#### SUBORDINATE LODGES.

Missouri, No. 2—Thursday, Franklin avenue southeast corner Eleventh. Chas. E. Wienger, K R S

Germania, No. 6—Friday, Franklin avenue southwest corner Ninth. H. H. Franklin, K R S

Lincoln, No. 18 (German)—Thursday, Franklin avenue southeast cor. Eleventh. John Cordes, K R S

Excelsior, No. 19—Wednesday, Franklin avenue southwest corner Ninth. Geo. H. Tipling, K R S

Pride of the West, No. 24 (German)—Friday, Ninth southeast corner Market. Julius Martin, K R S

Damon, No. 28—Monday, Morgan northeast cor. Broadway. H. W. Chapman, K R S

Red Cross, No. 54—Friday, Market southeast corner Ninth. N. W. Hunt, K R S

Brilliant, No. 55—Second and fourth Wednesdays, Broadway and Courtois, South St. Louis. H. O. Detert, K R S

Paragon, No. 58—Wednesday, Ninth and Market. F. C. Billon, K R S

Golden Crown, No. 62—Tuesday, Eleventh southeast corner Franklin avenue. Charles I. Scott, K R S

Aurora, No. 64—Monday, 620 Locust, L. Davidson, K R S

Scandia, No. 67 (Swedish)—Wednesday, Morgan northeast corner Broadway. C. Christiansen, K R S

Monitor, No. 68—Friday, Eleventh southeast corner Franklin avenue. Frederick Horn, K R S

Chevalier, No. 70—Wednesday, Broadway southeast corner Biddle. L. W. Sorgenfrei, K R S

Calanthe, No. 104—Friday, Cass avenue southeast corner Sixteenth. John H. Barker, K R S

Magnolia, No. 119—Friday, 2889 McNair avenue. A. Hartman, K R S

Confidence, No. 121—Friday, Franklin avenue northeast corner Eleventh. Henry Henning, K R S

#### ENDOWMENT RANK.

Section No. 37—Fourth Wednesday, Ninth and Franklin avenue

Section No. 275—Fourth Wednesday, Masonic Hall, South St. Louis

Red Cross Section, No. 331—Fourth Wednesday, Ninth and Market

Section No. 398—Fourth Friday, Ninth southeast corner Market

Section No. 457—Fourth Friday, Franklin avenue corner Eleventh

#### MISSOURI BRIGADE UNIFORM RANK.

(Annual Encampment in October.)

Brilliant, No. 1—Wednesday, Broadway corner Courtois, South St. Louis

Red Cross, No. 4—Tuesday, Third and Elm

Damon, No. 6—Fourth Monday, Christy avenue northeast corner Broadway

Star, No. 9—Thursday, Third and Elm

**OHENSTEDDEN'S GROVE,  
SALOON AND RESTAURANT,**

**TEN-PIN ALLEYS, ETC., ETC., ON  
THE GROUND.**

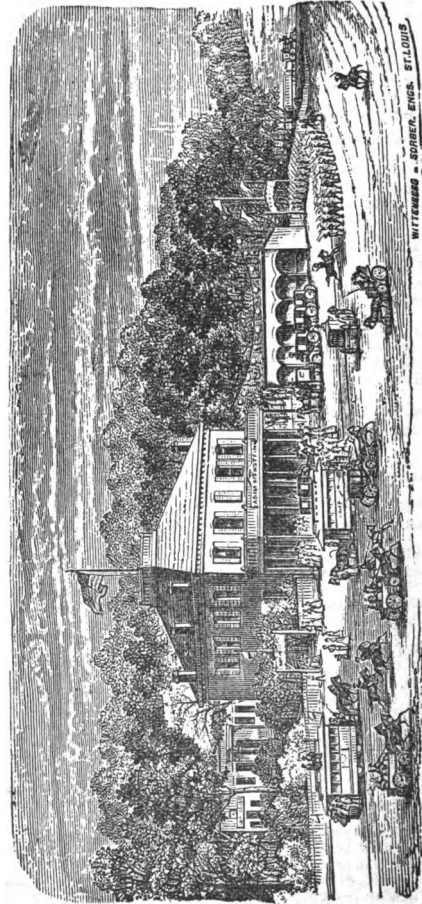

**THE FINEST and MOST CONVENIENT  
PLACE FOR PIC-NICS.**

**NO. 5888 EASTON AVENUE,  
ST. LOUIS, MO.**

[C-31]

**Transient Knights' Relief Board**—First Saturday, Clark avenue northeast corner Fourth. George Spilling, president

**Red Cross Literary and Musical Club**—Receptions monthly at Laclede Hotel. N. W. Hunt, president

**Calanthe Circle**—Mrs. J. A. Arnold, president; Mrs. G. H. Barth, secretary.

### Knights of Honor.

**Supreme Lodge of United States**—At Cleveland, O., May 8th. Headquarters, 304 North Eighth

**Grand Lodge of Missouri**—On first Tuesday in April, annually

#### SUBORDINATE LODGES.

St. Louis, No. 13—Wednesday, 900 Franklin avenue. P. S. Drown, reporter  
 Germania, No. 17—First and third Tuesdays, Eleventh and Franklin avenue. F. H. Karnatz, reporter

Oak, No. 100—Second and Fourth Tuesdays, 630 Locust. E. T. Cooke, reporter

Seymour, No. 118—Second and Fourth Thursdays, Franklin avenue and Seventh. T. W. Seymour, reporter.

Anchor, No. 144—Thursday, Broadway, corner Cass avenue. W. O. Life, reporter.

Missouri, No. 227—First and third Tuesdays, Franklin avenue and Twenty-second. J. H. Barker, reporter.

Bremen, No. 254—Saturday, 3605 North Eleventh. M. Bonn, reporter.

Unity, No. 351—First and third Saturdays, Clinton and Fourteenth. Peter Barth, reporter.

Washington, No. 361—First and third Tuesdays, 2200 South Seventh. Gus Bauer, reporter.

Schiller, No. 400—Second and fourth Tuesdays, Fifteenth and Cass avenue. George Strube, reporter.

Lafayette, No. 415—Monday, St. Ange avenue corner Park avenue. Charles Peat, reporter.

Centennial, No. 417—Second and fourth Fridays, Eighth corner Franklin avenue. John H. Suess, reporter.

Lincoln, No. 430—Tuesday, Franklin avenue southeast corner Twenty-second. M. Van der Mierden, reporter.

Ludwig, No. 456—Last Friday, 902 South Fourth. Anton Holthaus, reporter.

Olive Branch, No. 812—Monday, Benton corner Broadway. P. C. Jones, reporter.

Mt. Olive, No. 848—Friday, Franklin avenue, southwest corner Twenty-second. G. A. Schmidt, reporter.

Bellefontaine, No. 1278—Wednesday, Broadway near Talcott avenue. C. H. Devol, reporter.

Banner, No. 1460—Thursday, Easton avenue southwest corner Garrison ave. J. T. Tillay, reporter.

Humboldt, No. 1735—Second and fourth Wednesdays, 3121 South Broadway. J. P. W. Thul, reporter.

Benton, No. 1822—First and third Mondays, Ninth corner Market. D. H. Woods, reporter.

Jupiter, No. 1848—First Friday, South St. Louis. J. A. Powell, reporter.

Laclede, No. 2392—Second and fourth Fridays, McNair avenue and Victor. J. N. Tabler, reporter.

West End, No. 2398—Friday, 3700 Easton avenue. J. M. Stewart, reporter.

Aurora, No. 2719—Friday, Bissell corner Twentieth. L. C. Schulenburg, reporter.

Harmony, No. 2773—Friday, Broadway corner Franklin avenue. C. F. McCord, reporter.

Wayne, No. 2874—Monday, 2847 Chouteau avenue. B. F. Lockhart, reporter.

Future Great, No. 2894—Second and fourth Saturdays, Market corner Ninth. Alex. McKinnon, reporter.

Chevalier No. 2977—Saturday, Broadway and Monroe. E. J. Lloyd, reporter.

Paragon, No. 3068—Third Friday, Chouteau avenue corner Thirteenth. Albert J. Maltzahn, reporter.

Constant, No. 3264—First and third Mondays, Iowa avenue corner Arsenal. Fred. A. Walker, reporter.

### Knights and Ladies of Honor.

Grand Lodge of Missouri—Address, 520 North Third.

#### SUBORDINATE LODGES.

Initial, No. 1—First and third Mondays, Walnut corner Sixth.

Protection, No. 19—Second and fourth Wednesdays, Franklin avenue corner Seventh.

Rachel, No. 30—Friday, Monroe corner Broadway.

Concordia, No. 48—First and third Mondays, 902 South Fourth.

West Gate, No. 56—Thursday, 2801 Franklin avenue.

St. Ange, No. 72—Friday, St. Ange avenue corner Park avenue.

Germania, No. 210—Second and fourth Fridays, Clinton corner Fourteenth.

Amelia, No. 211—Second and fourth Tuesday, Market corner Ewing avenue.

Ivy, No. 237—Second and fourth Wednesdays, 1317 Franklin avenue.

Eintracht, No. 316—First and third Thursdays, 2138 Franklin avenue.

Olive Branch, No. 319—Second and fourth Tuesdays, Broadway and Courtois

Jewel of the West, No. 349—Tuesday, corner Mississippi and Chouteau avenues

North Star, No. 392—Monday, 1447 North Broadway

JOHN JOHNSTON.

ARCHITECT.

904 Olive St., Room 59, St. Louis, Mo.

[X-23]

# GLOBE \* LAUNDRY,

J. A. HURSTER, PROPRIETOR,

Collars, Cuffs and Lace  
Curtains a Specialty.



GOODS CALLED FOR  
AND DELIVERED.

1429 NORTH BROADWAY, ST. LOUIS, MO.

[Y-26]

BRANCH OFFICE: 416½ Morgan Street.

F. ARENDES, President.

H. ZIEGENHEIN, Vice-Pres't.

P. J. DOERR, Cashier.

## LAFAYETTE BANK,

CAPITAL, : : \$100,000 | SURPLUS, : : \$110,000

Broadway and Merchant Street, St. Louis, Mo.

DIRECTORS: F. Arendes, H. Ziegenhein, Chas. B. Stuever, W. Hahn,  
Ph. W. Schneider.

Transacts a General Banking Business. Collections a Specialty. Foreign Exchange  
and Letters of Credit. [Y-19]

Victoria, No. 393—Monday, Arsenal corner Broadway  
 Pride of St. Louis, No. 409—First and third Fridays, corner Easton and Garrison avenues  
 Martha Washington, No. 472—Second and fourth Saturdays, Lafayette avenue and Eighth  
 Eva, No. 511—Thursday, 2200 North Broadway  
 Mutual, No. 529—Friday, 2201 Gravois avenue  
 Golden Crown, No. 531—Second and fourth Mondays, Arsenal corner Broadway  
 Lilly, No. 551—Friday 2817 Chouteau avenue  
 Missouri, No. 563—First and third Mondays, 704 South Fourth.  
 Nonpareil, No. 592—First and third Fridays, Nineteenth corner Wright  
 Flora, No. 602—Monday, Tenth corner Carr  
 Friendship, No. 622—First and third Wednesdays, 1317 Franklin avenue  
 Pearl, No. 640—First and third Wednesdays, Michigan avenue corner Robert  
 Philippine, No. 706—Monday, Cass avenue and Twenty-fourth  
 Schiller, No. 714—First and third Tuesdays, Market corner Ninth  
 Yeteve, No. 771—Thursday, Cass avenue and Twenty-fourth  
 Pride of the West, No. 790—Second and fourth Mondays, Olive corner Nineteenth  
 Banner, No. 823—First and third Tuesdays, Fifteenth and Cass avenue  
 Iron, No. 828—Friday, Sixth southwest corner Walnut  
 Emanuel Geibel, No. 870—First and third Fridays, Plum corner Fourth  
 Ada, No. 883—First and third Fridays, Twentieth corner Wright  
 Progress, No. 996—First and third Wednesdays, Seventh corner Franklin avenue  
 Central, No. 919—Second and fourth Tuesdays, 620 Locust  
 Hyperion, No. 990—Monday, Seventh corner Franklin avenue  
 Triumphant, No. 1049—Monday, 3607 North Eleventh  
 Lessing, No. 1124—First and third Tuesdays, 4800 North Broadway  
 Anchor, No. 1173—Tuesday, Park avenue corner Broadway  
 Fortuna, No. 1185—Friday, third corner Barry  
 Lincoln, No. 1274—First and third Thursdays, 902 South Fourth

### Chosen Friends.

St. Louis Council, No. 2—First and third Fridays, corner Jefferson and Lucas avenue

Benton Council, No. 5—First and third Wednesdays, 1028 Franklin avenue  
 Delta Council, No. 9—Friday, 3605 North Eleventh  
 Pearl Council, No. 15—St. Ange and Park avenues  
 Ruby Council, No. 16—First and third Saturdays, 1317 Franklin avenue  
 Homer Council, No. 17—First and third Thursdays, 3201 South Ninth  
 Brilliant Council, No. 18—First and third Fridays, Easton and Spring aves.  
 Park Council, No. 19—Second and fourth Thursdays, corner Park and St. Ange avenues  
 Olive Council, No. 20—First and third Wednesdays, 620 Locust  
 Carondelet Council, No. 21—Second and fourth Tuesdays, Broadway and Haven, Carondelet  
 Jefferson Council, No. 27—First and third Fridays, Ewing avenue and Market  
 Oak Council, No. 34—Saturday, Jefferson avenue corner Walnut  
 Golden Rule Council (German), No. 35—First and third Tuesdays, Druid's Hall (fourth floor)  
 Harmonie Council (German), No. 44—First and third Wednesdays, Twenty-second corner Franklin avenue  
 Liberty Council, No. 46—Second and fourth Thursdays, 704 South Fourth  
 Morning Star Council (German), No. 55—First and third Thursdays, Eleventh corner Franklin avenue  
 Bright Light, No. 59—Wednesday, Tenth corner Carr  
 Germania (German), No. 60—Second and fourth Thursdays, 2817 Chouteau avenue  
 North St. Louis Council, No. 61—Second and fourth Thursdays, Fourteenth southeast corner Benton  
 Teutonia Council, No. 62—First and third Tuesdays, 1500 South Third  
 Rising Sun Council, No. 63—First and third Tuesdays, Fourteenth corner Benton  
 Schiller Council, No. 64—Monday, 2225 North Broadway  
 Bellefontaine Council, No. 65—First and Third Fridays, 5700 North Broadway  
 Goethe Council, No. 66—Tuesday, Eleventh and Franklin avenue

### Legion of Honor.

(Local Organization Confined to St. Louis City and County.)

Supreme Council—Quarterly, second Wednesday of January. Supreme Recorder's Office, 315 Chamber of Commerce

### SUBORDINATE COUNCILS.

Alpha, No. 1—First and third Thursdays, Washington avenue northeast corner Leffingwell avenue

**HENRY ANTHONY, President.**  
**FRANCIS KUHN, Treasurer.**  
**FRED. G. SCHOENTHALER, Secretary.**

**WARRANTED TO KEEP IN ANY CLIMATE.**

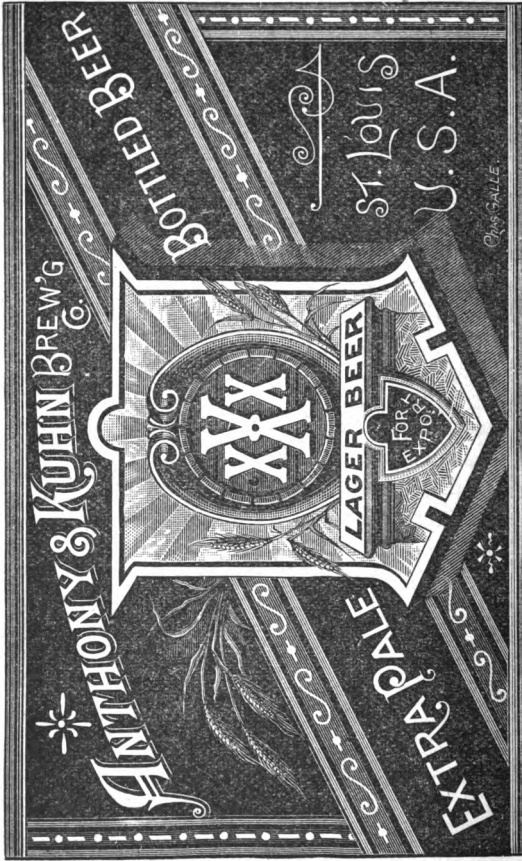

**BOTTLED EXPRESSLY FOR EXPORT.**

**OFFICE & BREWERY: 10th and Sidney Sts. CITY OFFICE: 110 North Broadway,**

[W-15] **ST. LOUIS, MO.**

Irving, No. 2—Second and fourth Saturdays, Washington avenue northeast corner Leffingwell avenue

Carondelet, No. 3—Second and fourth Fridays, Broadway corner Haven

Hyde Park, No. 4—Second and fourth Mondays, Franklin avenue northwest corner Eighth

Franklin, No. 5—Second and fourth Tuesdays, Thirteenth and Chouteau ave St. Louis, No. 8—Second and fourth Mondays, Washington and Leffingwell avenues

West End, No. 7—Saturday, Leonard and Easton avenues

Kirkwood, No. 8—First and third Thursdays, Masonic Hall, Kirkwood

Compton Hill, No. 9—First and third Tuesdays, Chouteau ave. and Thirteenth

Victoria, No. 10—Second and fourth Thursdays, Leonard and Easton avenues

Empire, No. 11—Second and fourth Saturdays, Walnut and Sixth

Grove, No. 12—Second and fourth Wednesdays, Campbell's Hall, Benton Station

Commercial, No. 13—Second and fourth Saturdays, Ninth and Market

Stella, No. 14—Tuesday, Benton and Broadway

Bonaparte, No. 115—Saturday, Market southeast corner Ninth

Webster, No. 16—First and third Thursdays, Gymnasium Hall, Webster Groves

Excelsior, No. 17—Tuesday, Easton and Leonard avenues

Ivanhoe, No. 18—Second fourth Tuesdays, Jefferson and Lucas avenues

Lafayette, No. 19—Monday, Arsenal southwest corner Eighth

Delmar, No. 20—Second and fourth Tuesdays, Washington and Vandeventer avenues

Tower, No. 21—First and third Saturdays, Bissell corner Twentieth

### Order of Scottish Clans.

Royal Clan—Annually in June  
Grand Clan of Missouri—Annually in April

#### SUBORDINATE CLANS.

Campbell, No. 1—Second and Fourth Fridays, at Druids' Hall, Ninth southeast corner Market

Douglas, No. 8—First and Third Fridays, at Druids' Hall, Ninth southeast corner Market.

### Grand Army of the Republic.

Headquarters, Department of Missouri room 406, Granite Building, 404 Market

#### SUBORDINATE POSTS.

Frank P. Blair, No. 1—Monday, Market southwest corner Seventeenth

General Lyon, No. 2—Second and Fourth Mondays, Franklin avenue corner Eighth

Colonel Hassendeubel, No. 13—First and third Tuesdays, Carroll and Tenth

Harry P. Harding, No. 107—Friday, Salisbury southeast corner Broadway

Ransom, No. 131—Second and Fourth Saturdays, corner Leonard and Easton avenues

Julius P. Garesche Post, No. 193—Second and Fourth Tuesdays, 7529 South Broadway.

Charles Demny, No. 301—Second and Fourth Saturdays, 2746 Arsenal

John A. Logan, No. 304—Second and fourth Mondays, Lucas avenue northwest corner Jefferson avenue

Colonel Shaw Post, No. 343—First Thursday and third Monday, Eleventh southwest corner Franklin avenue

### Ancient Order of Foresters.

Officers of District Court—G. Hepburn, D C R; J. M. Parks, D T; Robert Herries, District Secretary, 918 North Sixteenth

E. M. McMurtry, Permanent Secretary, Chicago, Ill

#### SUBORDINATE COURTS.

Pioneer of the West—Second and Fourth Thursdays, Twenty-second and Franklin avenue

Missouri—Second and fourth Saturdays, Franklin avenue and Eleventh

St. Louis—First and third Wednesdays, Franklin avenue corner Seventh

Geo. Washington—Second and fourth Tuesdays, corner Easton and St. Louis avenues

Berlin—Saturday, northeast corner of Broadway and Cass avenue

Edwin Forrest—Saturday, 1810 North Broadway

Benton.—Saturday, Fourteenth and Benton

Future Great—Second and Fourth Thursdays, corner Sixteenth and Wright

Royal—Friday, Grand avenue near Water Tower

Pride of the Springs—Second and fourth Tuesdays, at Manchester road and Chouteau avenue

Arsenal—Wednesday, Broadway corner Arsenal

Uniform Branch A. O. F.—First and third Tuesdays, Eighth and Franklin ave

### A. O. U. W.

Grand Lodge—Second Tuesday in February, bi-annually. Office, Turner Bldg., 304 North Eighth

#### SUBORDINATE LODGES.

St. Louis, No. 1—Tuesday, 3041 South Broadway

---

MRS. L. HEIDBREder, Pres't.      J. H. HEIDBREder, Sup't.  
C. F. HOFFMANN, Sec'y.

---

❁ LIBERTY ❁

---

# Brewing Company,

No. 2534 DODIER STREET,  
ST. LOUIS, MO.

TELEPHONE 3395.

[S-29]

---

RICHARD WHITE,

## Carpenter and Builder,



SHOP: 5517 Wells Street, South of Easton Ave.,

ST. LOUIS, MO.

[D-30]

Germania, No. 2—Monday, Carroll and Tenth  
 United, No. 3—Monday, Eighth north-east corner Lafayette avenue  
 Missouri, No. 4—Saturday, 2201 Gravois avenue  
 Enterprise, No. 5—Second and fourth Wednesdays, Broadway corner Salisbury  
 Washington No. 6—Friday, Cherokee and Texas avenue  
 Lincoln, No. 7—Monday, 1405 South Broadway  
 Franklin No. 8—Wednesday, 1302 North Broadway  
 Schiller, No. 9—First and second Mondays, Ninth and Market  
 American, No. 10—Second and fourth Thursdays, Tenth southeast corner Carr  
 Chouteau Valley, No. 11—Second and fourth Saturdays, corner St. Ange and Park avenues  
 Banner, No. 12—Second and fourth Saturday, Eighth corner Franklin avenue  
 Concordia, No. 13—Saturday, Arsenal corner Ninth  
 Jefferson, No. 14—Thursday, Fourteenth and Clinton  
 Welcome, No. 16—Wednesday, 902 South Fourth  
 Vandeventer, No. 17—First and third Mondays, corner Washington and Vandeventer avenues  
 Dea Peres, No. 18—First and third Saturdays, Luxemburg  
 Meta, No. 19—Wednesday, Broadway northeast corner Franklin avenue  
 Union, No. 20—Thursday, 1847 North Broadway  
 Cote Brillante, No. 35—Monday, 4487 Ea ton avenue  
 Railway, No. 41—First and third Fridays, Druids' Hall  
 Security, No. 44—Second and fourth Wednesdays, 620 Locust  
 Tower Grove, No. 48—First and third Saturdays, Old Manchester road, and King's Highway  
 Covenant, No. 50—Second and fourth Wednesdays, 520 Locust  
 Acme, No. 51—Second and fourth Wednesdays, Eleventh southeast corner Franklin avenue  
 Prospect, No. 52—Second and fourth Wednesdays, Thirteenth corner Chouteau avenue  
 Globe, No. 54—Second and fourth Mondays, corner Easton and Garrison avenues  
 Elleardsville, No. 55—Thursday, corner Easton and Belle Glade avenues  
 Central, No. 57—Tuesday, Tenth corner Carr  
 Peateom, No. 59—First and third Thursdays, Broadway and Franklin, S. St. Louis  
 Beckville, No. 66—First and third Saturdays, Beckville

Anvil, No. 75—Tuesdays, Eighth and Franklin avenue  
 Standard, No. 80—First and third Thursdays, corner Park and St. Ange avenue  
 Olive Branch, No. 91—First and third Thursdays, Broadway corner Quincy  
 Lindell, No. 211—Second and fourth Tuesdays, Broadway and Monroe  
 Lyon, No. 222—First and third Mondays, 1832 South Broadway  
 Helvetia, No. 234—Saturday, Third, southeast corner Barry  
 North Star, No. 245—Mondays, 5128 North Broadway  
 Future Great, No. 251—Thursday, Christy avenue corner Broadway  
 Garfield, No. 256—Wednesday, 2201 Gravois avenue  
 Benton, No. 263—Saturday, 1601 South Broadway  
 Golden Rule, No. 265—Second and fourth Wednesdays, Broadway cor. Park avenue  
 Liberty, No. 269—Thursday, Keokuk corner Jefferson avenue  
 Mechanics', No. 274—Wednesday, 2317 Chouteau avenue  
 Wheeler, No. 288—Second and fourth Wednesdays, Plum and Fourth  
 Brotherhood, No. 291—Second and fourth Saturdays, Masonic Hall, Carondelet  
 Robert Emmet, No. 294—Saturday, Tenth corner Carr  
 Water Tower, No. 297—Monday, Twentieth corner Bissell  
 West Gate, No. 304—First and third Wednesdays, corner Manchester and Clayton roads  
 Mount Olive, No. 305—Thursday, Seventeenth and Market  
 Blackstone, No. 310—Thursday, Park avenue and Broadway  
 Metropolitan, No. 326—Thursday, Market and Ewing avenue  
 Mercantile, No. 331—First and third Saturdays, Market and Ninth  
 Monitor, No. 333—Second and fourth Thursdays, 900 Franklin avenue  
 Columbus, No. 334—Tuesday, Cass avenue and Twenty-fourth  
 Western, No. 335—Second and fourth Wednesdays, Elliot and St. Louis avenues  
 Friendship, No. 336—Monday, 2201 Gravois avenue  
 Anchor, No. 339—Monday, 2200 South Seventh  
 Equality, No. 342—Friday, 3719 Cass avenue  
 Penrose, No. 352—Tuesday, Penrose corner Prairie avenue  
 Bohemia, No. 354—First and third Wednesdays, 1411 South Eighth  
 Frank P. Blair, No. 356—Tuesday, Iowa avenue corner Arsenal  
 Mizpah, No. 360—Friday, corner Mississippi and Chouteau avenues

F. HEROLD, PREST.

# CHEROKEE BREWERY CO.

BREWERS & BOTTLERS OF  
HEROLD'S AMERICAN ALES, PORTERS  
& HALF & HALF  
& SUPERIOR BOTTLED LAGER BEER.

AWARDED THE  
GRAND GOLD MEDAL  
AT THE GREAT  
ST. LOUIS FAIR  
1884 & 1885

BREWERY, CHEROKEE & IOWA AVE.,  
BRANCH OFFICE & DEPOT  
5 E. COR. 6<sup>TH</sup> & MARKET STS.

ST. LOUIS, MO.

[S-12]

Pioneer, No. 369—Saturday, Broadway and Labeaume  
 Hyde Park, No. 370—Tuesday, 3605 North Eleventh  
 Putnam, No. 374—Wednesday, Nineteenth and Wright  
 Locke, No. 382—Saturday, 3900 South Broadway  
 Lafayette, No. 391—First and third Thursdays, Seventeenth and Cass avenue  
 Phoenix, No. 406—Monday, Fourth cor. Franklin avenue

### Supreme Legion, S. K. of A. O. U. W.

#### SUBORDINATE LEGIONS.

St. Louis Legion, No. 1—Sixth and Walnut  
 Garfield, No. 3—Monday, Broadway and Russell avenue  
 Mount Olive, No. 7—Monday, Olive southwest corner Nineteenth  
 Mound City Legion, No. 14—418 North Third  
 Germania Legion, No. 18—Wednesday, Carroll and Tenth  
 Rosedale Legion, No. 32—Friday, Glick's Hall, Carondelet  
 Benton Legion, No. 77—Friday, Carroll and Tenth  
 Jefferson, No. 88—Monday, Benton and Fourteenth

### Order of Mutual Protection.

Supreme Lodge—Henry Schwartz, S. P.; G. Del Vecchio, S. S.; I. D. Irvin, S. Medical Examiner

#### SUBORDINATE LODGES.

Washington, No. 8—First and third Fridays, 704 South Fourth  
 Lafayette, No. 10—First and third Tuesdays, Fourteenth and Walnut  
 Wayne, No. 18—First and third Thursdays, Thirteenth corner Franklin avenue  
 Missouri, No. 20—Second and fourth Wednesdays, 704 South Fourth  
 Liberty, No. 17—Monday, 2244 South Broadway  
 Schiller, No. 23—Second and fourth Fridays, 1405 South Eighth  
 Uhland, No. 27—First and third Thursdays, South St. Louis Park Hall  
 Garfield, No. 29—Second and fourth Tuesdays, Fourteenth corner Benton

### United States Benevolent Fraternity.

#### SUBORDINATE COUNCILS.

Pioneer of the West, No. 7—Second and fourth Tuesdays, Franklin avenue corner Eighth  
 George Washington, No. 16—First and third Fridays, Franklin avenue corner Eighth

St. Louis, No. 21—Second and fourth Fridays, Pine corner Ninth  
 Tara, No. 24—First and third Mondays, Franklin avenue corner Broadway  
 Moquette, No. 66—Second and fourth Thursdays, 620 Locust

### American Protestant Association.

Worthy Grand Lodge of Missouri—Every third Monday in May and November, Franklin avenue northeast corner Thirteenth. G. C. F. Seidlitz, W. G., secretary, 3300 Washington avenue

#### SUBORDINATE LODGES.

Union, No. 1—Monday, Broadway northwest corner Salisbury  
 Von Hutten, No. 2—First and third Thursdays, Franklin avenue northeast corner Thirteenth  
 Gustavus Adolphus, No. 3—Monday, Franklin avenue northeast corner Thirteenth  
 Washington, No. 4—Friday, Franklin avenue northeast corner Thirteenth  
 Martin Luther, No. 5—Monday, southeast corner Seventeenth and Wash  
 Aurora, No. 6—Wednesday, Arsenal and Iowa avenue  
 Rising Sun, No. 7—Thursday, 3607 North Eleventh  
 Lincoln, No. 9—Friday, Arsenal southwest corner Ninth  
 John Huss, No. 10—Saturday, 2310 South Broadway  
 Jefferson, No. 12—Wednesday Wright southeast corner Seventeenth  
 St. Louis, No. 14—Wednesday, Lami southeast corner Broadway  
 Pride of the West, No. 15—Saturday, Franklin avenue northeast corner Broadway  
 Missouri Degree, No. 2—First and third Sundays, Franklin avenue northeast corner Thirteenth

### U. A. O. of Druids.

Grand Grove of the State of Missouri, holds its annual session first Monday in June, at Druid's Hall, Ninth corner Market

Druids' Hall Association—First Monday of each month, Druids' Hall, Ninth corner Market. E. F. Rethwilm, president.

#### SUBORDINATE GROVES.

Missouri, No. 1—First and third Sunday mornings, Ninth corner Market  
 Teutonia, No. 2—Second and fourth Wednesdays, Ninth corner Market  
 United Brothers, No. 3—Second and fourth Thursdays, Ninth corner Market  
 George Washington, No. 6—First and third Wednesdays, Ninth corner Market

H. ARMSTRONG.

W. F. HILL.

---

# JERSEY DAIRY CO.,

Wholesale and Retail Dealers in

## PURE MILK,



## CREAM, BUTTER, EGGS,

COTTAGE CHEESE, HONEY, ETC.,

3400 Lindell Avenue,

ST. LOUIS, MO.

[O-23]

Western, No. 7—Second and fourth Tuesdays, Ninth corner Market

St. Louis, No. 8—Second and fourth Sundays, Carroll southeast corner Broadway

Laclede, No. 9—First and third Tuesdays, Ninth corner Market

Franklin, No. 10—First and third Thursdays, Ninth corner Market

Excelsior, No. 11—First and third Wednesdays, Fourteenth corner Clinton Concordia, No. 12—Second and fourth Mondays, Ninth corner Market

Desoto, No. 14—Second and fourth Thursdays, Quincy and Broadway, Carondelet

Jackson, No. 15—First and third Sundays, Broadway southwest corner Carroll

Jefferson, No. 17—Wednesday, 2244 South Broadway

Union, No. 20—First and third Tuesdays, McNair avenue corner Victor

Schiller, No. 24—First and third Wednesdays, northwest corner Broadway and Salisbury

Lincoln, No. 26—First and third Tuesdays, Lafayette avenue northeast corner Eighth

Lessing, No. 31—First and third Mondays, Franklin avenue southeast corner Twenty-second

Pythagoras Supreme Chapter, No. 1—First and third Saturdays, Ninth corner Market

Schiller Supreme Chapter, No. 2—Second and fourth Fridays, Ninth and Market

Humboldt Supreme Chapter, No. 3—Second and fourth Tuesdays, 1832 South Broadway.

Wilkey Supreme Chapter, No. 4—Fourth Sunday, corner Ninth and Market Mississippi Valley Degree Grove, No. 1—First Tuesday, Ninth corner Market.

#### United Order of Honor.

J. C. Nidalet, G. P.; Julius Schreiber, V. G. P.; Theo. C. Sandberg, Grand Secretary, 1518 Salisbury.

St. Louis, No. 40—Tuesday, Broadway corner Cass avenue.

Paragon, No. 42—Thursday, 2223 North Broadway.

Prosperity, No. 79—Wednesday, 3605 North Eleventh.

Heart in Hand, No. 60—Friday, Carr corner Tenth.

Progressive, No. 93—Second and fourth Wednesdays, Cass ave. and Nineteenth.

Harmony, No. 98—First and third Wednesdays, Cass avenue corner Seventeenth.

Charity, No. 102—Thursday, Twentieth corner Bissell.

Rising Star, No. 113—Monday, 620 Locust.

Mystic Tie, No. 135—Second and fourth Thursdays, Arsenal and Ninth.

Henry Shaw, No. 156—First and third Thursdays, King's Highway and Arsenal.

Wishard, No. 159—Monday, Third cor. Barry.

Missouri, No. 166—Monday, 1819 Franklin avenue.

Sherwood, No. 168—Saturday, 4800 North Broadway.

Concordia, No. 192—First and third Fridays, Benton and Fourteenth.

Eureka, No. 199—Tuesday, Wash and Seventeenth.

Unity, No. 203—Thursday, 1505 South Seventh.

Cimbria, No. 204—First and fourth Wednesdays, Third corner Barry.

Frank Macbeth, No. 260—Saturday, 4800 North Broadway.

Wallenstein, No. 278, Thursday, Arsenal corner Broadway.

Lady Cleveland, No. 290—Second and third Mondays, 902 South Fourth.

James C. Nidelet—Second and fourth Wednesdays, South St. Louis.

Loyal—Monday, Market corner Ninth.

Flora, No. 208—First and third Mondays, Franklin avenue corner Eleventh.

Schiller, No. 216—First and third Wednesdays, South St. Louis.

Humboldt, No. 225—Friday, 1505 South Broadway.

Goethe, No. 233—Second and fourth Thursdays, Eleventh corner Franklin avenue.

Liberty, No. 234—Second and fourth Mondays, 704 South Fourth.

#### Harugari.

Grand Lodge of D. O. H. of the State of Missouri—First Monday in February and August, Carr and Tenth. Ernst Knickmeier, Grand Secretary, 1917 Franklin avenue.

#### SUBORDINATE LODGES.

Germania, No. 70—First and third Wednesdays, Market corner Ninth.

Herman, No. 73—Thursday, Barry and Third.

Columbus, No. 112—Friday, Fourteenth corner Benton.

St. Louis, No. 113—Wednesday, 1405 S. Seventh.

Harmonic, No. 125—Second and fourth Wednesdays, Franklin avenue corner Eleventh.

Goethe, No. 158—Thursday, Salisbury corner Broadway.

Concordia, No. 164—Tuesday, Arsenal corner Clara.

Humboldt, No. 170—Tuesday, Carr and Tenth.

Teutonia, No. 174—Wednesday, Third and Marion.

Lincoln, No. 190—First and third Tuesday, Druids' Hall, Carondelet.

ANNUAL SALES, 500,000 BARRELS.

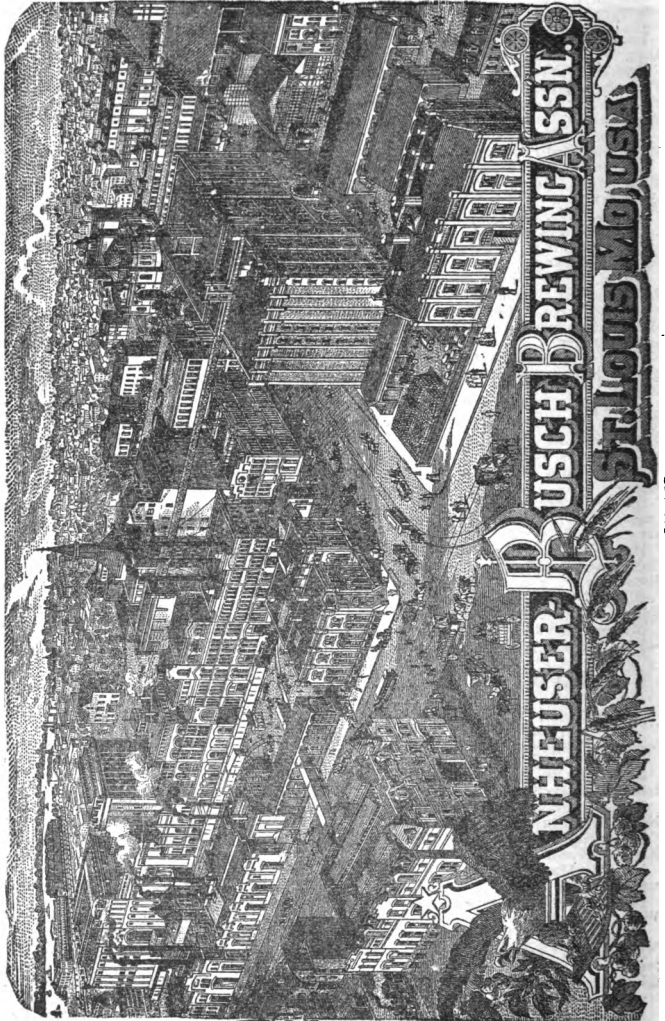

[V-18]

AMERICA'S LARGEST BREWERY.

Cimbria, No. 204—Friday, Broadway and Geyer avenue.  
 Walhalla, No. 236—Thursday, Broadway near Talcott avenue  
 Schiller, No. 240—Saturday, 2201 Gravois avenue  
 Allemania, No. 248—Second and fourth Thursdays, Carr and Tenth  
 Bavaria, No. 261—Tuesday, 704 South Fourth  
 Washington, No. 274—First and third Saturdays, Brodway corner Geyer ave  
 Arndt, No. 811—Thursday, Ewing avenue and Market  
 Barbarossa, No. 331—Second and fourth Thursdays, at Rock Spring Hotel, Rock Spring  
 Fortschritt, No. 341—Tuesday, Seventh corner Market  
 Buergschaft, No. 354—Thursday, corner Cass and Prairie avenues  
 Deutsche Eiche, No. 366—Second and fourth Tuesdays, 2847 Chouteau avenue  
 Hertha, No. 370—First and third Thursdays, Carr and Tenth  
 Far West, No. 456—Second and fourth Friday, Broadway corner Clinton  
 Baden, No. 480—Every Saturday, Overbeck's Hall, Baden  
 Hoffnung, No. 500—Every Friday, Muller's Hall, near Water Tower  
 Phoenix, No. 504—Wednesday, Broadway, corner Russell ave  
 Bismarck, No. 511—Tuesday, St. Louis and Elliott avenues  
 Cherusker Degree, No. 50—First Sunday, 10 a. m., 2200 South Seventh  
 Guttenberg Mannie, No. 33—First and third Sundays, Fourteenth corner Benton  
 Robert Blum Mannie, No. 49—Second and fourth Mondays corner Broadway and Geyer avenue  
 Fortschritt Mannie, No. 62—Second and fourth Sundays, Market cor. Ninth  
 Einigkeit Mannie, No. 67—Second and fourth Sundays, Grand ave. near Water Tower

**Sons of Hermann.**

Grand Lodge—Third Monday in January and July, northwest corner Franklin avenue and Eighth

**SUBORDINATE LODGES.**

St. Louis, No. 1—First and third Thursdays, Eighth northwest corner Franklin avenue  
 Pride of the West, No. 2—Second and Fourth Thursdays, Seventeenth and Cass avenue  
 Humboldt, No. 3—Friday, Seventeenth corner Wash  
 Walhalla, No. 4—Thursday, 2200 South Seventh  
 Teutoburg, No. 5—Thursday, Fourteenth and Benton  
 Armin, No. 6—Tuesday, Marion corner Third

Germania, No. 7—Second and last Wednesdays, Twenty-second cor. Franklin avenue  
 Schiller, No. 8—First and third Tuesdays, 2847 Chouteau avenue  
 Harmonie, No. 9—Second and fourth Wednesdays, Victor and McNair avenue  
 Eintracht, No. 10—Wednesdays, Cass and Prairie avenues  
 Freundschaft, No. 11—First and third Fridays, Druids' Hall, Broadway corner Quincy, Carondelet  
 Felsen, No. 12—Second and last Saturdays, at Beckville  
 Fortschritt, No. 13—Thursday, Broadway corner Geyer avenue  
 Teutonia, No. 14—Second and last Thursdays, Franklin avenue northeast corner Thirteenth  
 Einigkeit, No. 15—Saturday, Broadway northwest corner Salisbury  
 Goethe, No. 16—Wednesday, Cherokee corner Texas avenue  
 Hansa, No. 18—Second and last Thursdays, 902 South Fourth  
 Arndt, No. 22—First and third Mondays, Rock Springs Hotel  
 Garfield, No. 32—First and third Tuesdays, Wright southeast cor. Twentieth  
 William Tell, No. 33—Second and fourth Tuesdays, Twentieth and Grand avenue  
 Vorwaerts, No. 36—Second and fourth Mondays, 1847 North Broadway  
 Hermann, No. 37—Wednesday, Baden  
 Germania, No. 1 (Ladies)—Friday, Fifteenth corner Cass avenue  
 Armenia, No. 2 (Ladies)—Sunday, Third corner Barry

### I. O. T. B. (True League.)

Grand Lodge of Missouri—Third Tuesday in January and July, at Druids' Hall

#### SUBORDINATE LODGES.

Missouri, No. 1—Second and fourth Thursdays, 1505 South Broadway  
 Washington, No. 2—Wednesday, Seventh corner Ann avenue  
 Lincoln, No. 3—First and third Mondays, Fourteenth corner Clinton  
 Liberty, No. 4—Thursday, 2310 South Broadway  
 Union, No. 6—Thursday, Wright southeast corner Twentieth  
 Pride of the West, No. 8—Monday, Thirteenth corner Biddle  
 William Tell, No. 9—First and third Tuesdays, 2201 Gravois avenue  
 Central St. Louis, No. 11—Second and fourth Tuesdays, Market corner Ninth  
 Goethe, No. 18—First and third Wednesdays, Broadway corner Clinton  
 Jefferson, No. 20—Saturday, 3121 South Broadway  
 Germania, No. 36—Monday, Barry and Third

# JOSEPH SCHNAIDER'S BREWING CO.

(PROPRIETORS SCHNAIDER'S GARDEN)

Bottlers of Celebrated Beer for Family Use and Export.

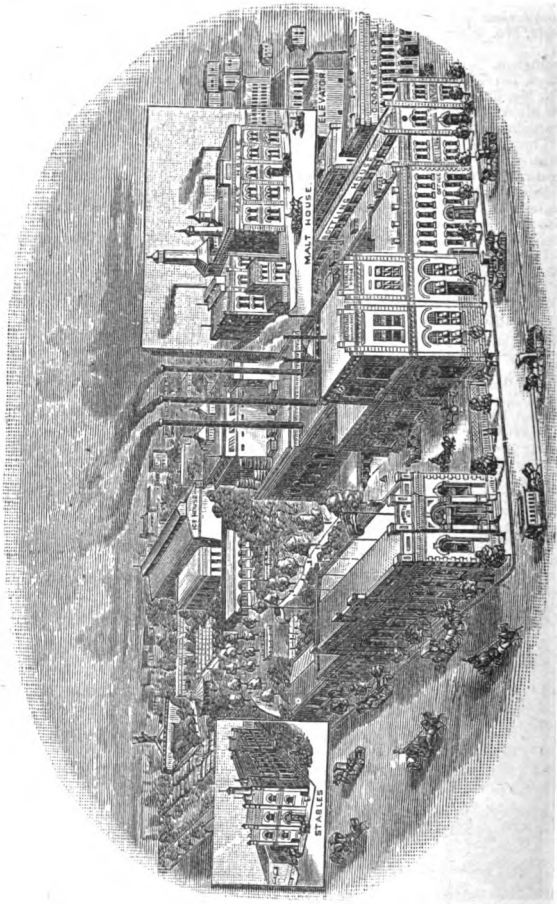

✦ CAR-LOAD ORDERS SOLICITED. ✦

OFFICE: Cor. Chouteau Ave. and Twenty-first Street, St. Louis, Mo.

[U-20]

South St. Louis, No. 37—Second and fourth Wednesdays, at Druids' Hall, South St. Louis.

Garfield, No. 88—Every Friday, at Keokuk corner Broadway.

Schiller, No. 40—Second and fourth Wednesdays, Wash corner Seventeenth.

Humboldt, No. 41—Thursday, St. Louis avenue corner Elliott avenue.

Eintracht, No. 42—First and third Saturdays, Franklin avenue corner Eighth.

Einigkeit, No. 44—First and second Mondays, 1505 South Broadway.

Harmonia, No. 45—Tuesday, 5142 North Broadway.

Concordia Degree, No. 1—First Sunday, Clinton and Broadway.

South St. Louis Degree, No. 2—Second Sunday morning, 3121 South Broadway.

### Seven Wise Men.

Grand Conclave of Missouri—Third Monday in January and July, at Hall, Eleventh northeast corner Franklin ave.

#### SUBORDINATE CONCLAVES.

St. Louis, No. 1—Second and fourth Tuesdays, 1405 South Seventh.

George Washington, No. 2—Monday, Eleventh northeast corner Franklin ave.

Missouri, No. 3—First and third Tuesdays, 1405 South Seventh.

### Red Men.

(Improved Order.)

Great Council of Missouri—Annually, Third Tuesday in March, at Hall, 3900 South Broadway.

#### SUBORDINATE TRIBES.

Cherokee, No. 4—Saturday, 1505 South Broadway.

Ontario, No. 6—Second and fourth Wednesdays, 1505 South Broadway.

Meramec, No. 7—Friday, 2310 South Broadway.

Mississippi, No. 8—First and third Wednesdays, Benton corner Fourteenth.

Modoc, No. 9—Second and fourth Thursdays, Arsenal corner Ninth.

Missouri, No. 11—Thursday, Arsenal corner Iowa avenue.

Dakota, No. 13—Wednesday, 5700 N. Broadway.

Omaha, No. 14—First and third Saturdays, corner St. Ange and Park avenues.

Osceola, No. 15—Wednesday, 3900 S. Broadway.

Keokuk, No. 16—Thursday, 2300 South Broadway.

### Independent Order of Red Men.

Grand Lodge State of Missouri—Thiet's Hall, last Sunday in October, January, April and June.

Wacht and Meramec Tribe, No. 195—Tuesday evening, 1832 South Broadway.

Missouri Tribe, No 196—Friday, corner Tenth and Franklin avenue.

Pottawatomie Tribe, No. 197—Sunday, Thiet's Hall.

### Sitting Order of the Iron Hall.

#### SUBORDINATE BRANCHES.

Branch No. 4—First and third Saturdays, Broadway northeast corner Franklin avenue.

Branch No. 42—First and third Mondays, Knights of Pythias Hall, Carondelet.

Branch No. 93—Every Saturday, 620 Locust.

Branch No. 108—First and third Saturdays, Eighth corner Lafayette avenue.

Branch No. 153—Every Friday, Cass avenue southwest corner Twenty-fourth.

Branch No. 229—Thursday, Broadway, southwest corner Cass avenue.

Branch No. 244—Thursday, Twentieth and Grand avenue.

Branch No. 265—Friday, Elleardsville Hall.

Branch No. 266—Friday, Elm and Fourth.

Branch No. 288—Second and fourth Wednesdays, Fourteenth northwest corner Clinton.

Branch No. 305—Wednesday, Fifteenth corner Cass avenue.

Branch No. 324—Thirteenth northeast corner Franklin avenue.

Branch No. 328—Thursday, Thirteenth and Wright.

Branch No. 333—Tuesday, Elliott avenue southwest corner St. Louis avenue.

Branch No. 379—Second and fourth Mondays, Iowa avenue corner Arsenal.

Branch No. 421—Second and Fourth Wednesdays, Thirteenth and Franklin avenue.

Branch No. 432—Wednesdays, Easton avenue corner Franklin avenue.

Branch No. 688—Second and Fourth Fridays, Fourteenth and Chouteau avenue.

Branch No. 688—Second and Fourth Fridays, Fourteenth and Chouteau avenue.

Branch No. 688—Second and Fourth Fridays, Fourteenth and Chouteau avenue.

Branch No. 688—Second and Fourth Fridays, Fourteenth and Chouteau avenue.

Branch No. 688—Second and Fourth Fridays, Fourteenth and Chouteau avenue.

Branch No. 688—Second and Fourth Fridays, Fourteenth and Chouteau avenue.

Branch No. 688—Second and Fourth Fridays, Fourteenth and Chouteau avenue.

Branch No. 688—Second and Fourth Fridays, Fourteenth and Chouteau avenue.

Branch No. 688—Second and Fourth Fridays, Fourteenth and Chouteau avenue.

Branch No. 688—Second and Fourth Fridays, Fourteenth and Chouteau avenue.

Branch No. 688—Second and Fourth Fridays, Fourteenth and Chouteau avenue.

Branch No. 688—Second and Fourth Fridays, Fourteenth and Chouteau avenue.

Branch No. 688—Second and Fourth Fridays, Fourteenth and Chouteau avenue.

Branch No. 688—Second and Fourth Fridays, Fourteenth and Chouteau avenue.

Branch No. 688—Second and Fourth Fridays, Fourteenth and Chouteau avenue.

Branch No. 688—Second and Fourth Fridays, Fourteenth and Chouteau avenue.

### American Legion of Honor.

Grand Council of Missouri—First Tuesday in August, in the city of St. Louis.

#### SUBORDINATE COUNCILS.

George Washington, No. 214—Saturday, Biddle corner Thirteenth.

St. Louis, No. 222—Wednesday, Market corner Seventeenth.

George Peabody, No. 269—Wednesday, Broadway and Monroe.

Tower Grove, No. 279—First and third Saturdays, Chouteau avenue junction of Manchester road.

Exchange, No. 291—Second and fourth Mondays, Jefferson avenue and Walnut.

H. GRONE, Pres. and Treas.

E. LINK, Vice Pres. and Supt.

A. REIMLER, Secretary.

H. GRONE BREWERY CO.

CLARK AVENUE

\* BREWERY \*

Clark Ave., bet. 22d and 23d Sts.,

ST. LOUIS, MO.

[T-22]

\* \* \* \* \*

Franklin, No. 295—Second and fourth Wednesdays, Easton avenue cor. Spring avenue.

Stephen Girard, No. 340—Tuesday, 411 North Third.

Lafayette, No. 392—Tuesday, Franklin avenue corner Ninth.

Humboldt, No. 495—First and third Thursdays, Carroll corner Broadway.

Excelsior, No. 527—Thursday, Franklin avenue cor Ninth.

Marquette, No. 590—Tuesday, Walnut and Sixth.

Columbia, No. 632—Tuesday, Clinton corner Fourteenth.

Daniel Webster, No. 678—Friday, 620 Locust.

Garfield, No. 708—Friday, Wright corner Thirteenth.

Lyceum, No. 853—First and third Mondays, Carr southeast corner Tenth.

DeSoto, No. 896—Second and fourth Wednesdays, Jefferson avenue cor. Lucas avenue.

Myrtle, No. 983—Tuesday, Eleventh corner Franklin avenue.

Mozart, No. 991—Wednesday, Cass avenue corner Fifteenth.

Phoenix, No. 998—First and third Thursdays, Franklin avenue corner High.

Missouri, No. 1003—Friday, Franklin avenue corner Ninth.

Des Peres, No. 1029—Second and fourth Thursdays, Michigan ave. cor. Robert.

Jackson, No. 1051—Wednesday, Biddle corner Thirteenth.

Ivy, No. 1057—Friday, Franklin avenue southeast corner Eleventh.

Future, No. 1065—Tuesday, Carroll corner Tenth.

Hendricks, No. 1088—First and third Mondays, Cass avenue northwest corner Sixteenth.

John A. Sloan, No. 1192—First and third Thursdays, Osage and Iowa ave.

Irene, No. 1129—Thursday, 1317 Franklin avenue.

### Good Ladies.

Friendship Assembly, No. 1—A. O. of A., or Good Ladies, Sunday afternoon, at 2 o'clock, 2204 South Seventh.

Gifford Encampment, No. 1—First and third Sundays, 2204 South Seventh.

### Plattdutsche.

St. Louis Club—First and third Wednesdays, at Hall, Seventeenth southeast corner Wash.

Fritz Reuter Club—Friday, 1832 South Broadway.

### Royal Templars of Temperance.

St. Louis Council, No. 1—First and third Tuesdays, 918 North Sixth.

Star of the West Council, No. 3—Every Monday, corner Belle Glade and Easton avenues, West St. Louis.

### Temple of Honor & Temperance.

Grand Temple—In St. Louis, at 411 North Third.

#### SUBORDINATE TEMPLES.

Franklin Temple, No. 34—Monday, 411 North Third.

Mt. Olive Temple, No. 3—First and third Mondays, 411 North Third.

### Bands and Knights of Hope.

Mount Vernon, No. 1—Every Sunday afternoon at 4 o'clock. First Presbyterian Church, Fourteenth northwest corner St. Charles.

Washington, No. 2—Sunday morning, Water Tower Baptist Church.

Dirigo Encampment, No. 1—Every Thursday, first Presbyterian Church, Fourteenth corner St. Charles.

### Knights of the Golden Rule

#### SUBORDINATE CASTLES.

Washington, No. 4—Tuesday, Olive southwest corner Nineteenth.

Excalibur, No. 7—First and third Wednesdays, Jefferson avenue northwest corner Lucas avenue.

Smith, No. 49—Second and fourth Tuesdays, 2310 South Broadway.

St. Louis, No. 124—Second and fourth Thursdays, Franklin ave cor. Eleventh.

Pride of the West, No. 132—Second and fourth Wednesdays, Ninth corner Market.

St. George, No. 186—First and third Tuesdays, Eighth northeast corner Lafayette avenue.

St. Bernard, No. 146—First and third Thursdays, 1505 South Broadway.

Edward, No. 148—First and third Mondays, 620 Locust.

Brilliant, No. 191—First and third Saturdays, Tenth corner Carr.

Heart and Hand, No. 259—Every Tuesday, 1317 Franklin avenue.

### Hebrew.

#### I. O. B. B.

Missouri Lodge, No. 22—First and third Sundays, Ninth southeast corner Market.

Ebn Ezra Lodge, No. 47—First and third Thursdays, Ninth southeast corner Market.

Achim Lodge, No. 175—First and third Mondays, Ninth southeast cor. Market.

Julius Fuerst Lodge, No. 196—Second and fourth Thursdays, Ninth southeast corner Market.

**G. BERMANN,**  
**ASPHALT PAVEMENT**

AND IMPORTER OF

**GERMAN ROCK ASPHALT,**

**OFFICE: 212 Market Street,**  
**ST. LOUIS, MO.**

Special attention given to Walks, Carriage Drives and Parkways, Stable,  
 Cellar, Laundry and Brewery Floors.

[Z-22]

**CHRIST. FAATZ,**

**Boarding House**

—AND—

**SALOON,**

**3121 SOUTH BROADWAY,**

**ST. LOUIS, MO.**

**CHOICE WINES, LIQUORS and CIGARS.**

[W-13]



## INDEPENDENT ORDER F. S. OF I.

Progress Lodge, No. 66—Second and fourth Mondays, Ninth southeast corner Market.

Juda Touro Lodge—First and third Wednesdays, Ninth southeast cor. Market.

George Washington Lodge, No. 82—Second and fourth Sundays, Ninth southeast corner Market.

## IMPROVED ORDER F. S. OF I.

Grand Lodge—At Philadelphia, annually in February.

Obadiah Lodge, No. 12—First and third Mondays, Franklin avenue southeast corner Eleventh.

Missouri Lodge, No. 25—Second and fourth Mondays, Franklin avenue southeast corner Eleventh.

Isaac Lodge, No. 29—Sunday evening, Franklin avenue southeast corner Eleventh.

## O. K. S. B.

Grand Lodge—S. Gerstel, Peoria, Ill., president.

Lebanon Lodge, No. 10—Second and fourth Sundays, Eleventh corner Frandlin avenue.

Isaac Lodge, No. 70—First and third Wednesdays, Eighth corner Franklin ave.

Ben Jacob Lodge, No. 96—Second and fourth Sundays, Eighth corner Franklin avenue.

St. Louis Lodge, No. 115—First and third Sundays, Eighth corner Franklin avenue.

Wessely Lodge, No. 128—Fourth Sunday, Ninth southeast corner Market.

Missouri Lodge, No. 121—Second and fourth Wednesdays, Olive southeast corner Twenty-first.

Associated Hebrew Charities of the United States—810 Locust.

United Hebrew Relief Association—810 Locust.

Hebrew Widows' and Orphans' Society—April and October, at church, Seventeenth corner Pine.

Independent Lodge Daughters of Rebecca—Second and fourth Sundays, at 8 p. m., Hall, Eighth northeast cor. Franklin avenue.

## Royal Arcanum.

Grand Council, third Tuesday in April, annually, 104 North Third.

## SUBORDINATE COUNCILS.

Missouri, No. 107—First and third Thursdays, Twenty-second northwest corner Franklin avenue.

Benton, No. 183—Second and fourth Thursdays, Eighth northwest corner Franklin avenue.

Valley, No. 438—Second and fourth

Thursdays, Washington northeast corner Leffingwell avenue.

Compton Hill, No. 655—Second and fourth Mondays, Chouteau avenue.

Victoria, No. 646—Second and fourth Saturdays, at Hall, Broadway southwest corner Benton.

Laclede, No. 665—First and third Mondays, corner Garrison and Easton aves.

Carr Lane, No. 668—Second and fourth Mondays, 2201 Franklin avenue.

Big Muddy, No. 739—First and third Mondays, Market corner Seventh.

Mound City, No. 745—First and third Saturdays, Jefferson avenue corner Lucas avenue.

Mentor, No. 765—First and third Thursdays, Franklin avenue corner Broadway.

Hickory, No. 766—Second and fourth Tuesdays, McNair avenue corner Victor.

Elk, No. 767—Second and fourth Thursdays, Market corner Ninth.

Euclid, No. 771—First and third Thursdays, Jefferson avenue corner Lucas ave.

South End, No. 791—First and third Thursdays, Masonic Hall, South St. Louis.

Forest Park, No. 877—First and third Tuesdays, Benton Station.

Delmar, No. 964—Second and fourth Mondays, Delmar ave. cor. Vandeventer avenue.

North End, No. 1082—Second and fourth Wednesdays, Bissell cor. Twentieth.

## Catholic Knights of America.

State Officers—Rev. P. P. Brady, spiritual director; William Finke, president; Anton Reising, vice-president, John J. Corcoran, secretary, Kansas City; Henry Stuckstede, treasurer; Charles E. Wehner, sergeant-at-arms; M. E. Lally, sentinel, Kansas City.

## SUBORDINATE BRANCHES.

No. 78—First and third Wednesdays, Seventh between Carr and Biddle. John J. Traub, secretary.

No. 81—First and third Tuesdays, Eleventh and Clinton. T. H. Cummins, secretary.

No. 92—Second and fourth Tuesdays, Sixth and Chouteau avenue. John J. Mulcahy, secretary.

No. 99—First and third Mondays, Grand avenue corner North Market. Charles T. Clarke, secretary.

No. 109—First and third Tuesdays, Union Hall, South St. Louis. N. A. Hoock, secretary.

No. 126. First and third Wednesdays, Jefferson avenue and Stoddard. Wm. McCalpin, secretary.

No. 134—First and third Mondays, University and Twenty-fifth. Dennis Gunn, secretary.

M. FORSTER, Pres. & Treas.

C. M. FORSTER, Secretary.

C. A. FORSTER, Superintendent.

---

# HYDE PARK



---

## BREWERY CO.

---

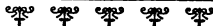

FLORISSANT AVE. & SALISBURY ST.

Branch Office, Beer Depot and Malt House :

§. W. COR. §IXTH AND GRATIOT §TS.,

ST. LOUIS, MO.

[T-31]

No. 145—Second and fourth Sunday afternoons, Compton avenue and Rutger. John J. Brennan, secretary.

No. 156—Second and Fourth Wednesdays, Fourteenth and Mallinckrodt. John Kaufman, secretary.

No. 167—Second and fourth Sundays, Grand avenue and Twentieth. P. D. Maher, secretary.

No. 168—Second and fourth Tuesdays, Sixteenth corner Walnut. T. M. McDermott, secretary.

No. 169—First and third Thursdays, Ninth corner Sidney. John E. Seeger, secretary.

No. 188—First and third Tuesdays, corner Ewing and Clark avenue. A. F. Morard, secretary.

No. 248—Second and fourth Thursdays, Allen avenue corner Eighth. S. Zipf, jr., secretary.

No. 257—Second and fourth Wednesdays, 1010 Christy avenue. Wm. P. Sullivan, secretary.

No. 276—Second and fourth Tuesdays, Gay and Fourteenth. D. L. McLeod, secretary.

No. 282—First and third Tuesday, O'Fallon near Thirteenth. Patrick O'Brien, secretary.

No. 300—First and third Wednesdays, Lucas avenue corner Eighteenth. J. H. Schulte, secretary.

No. 306—Second and fourth Thursdays, Monroe near Eighteenth. Jacob Neuman, secretary.

No. 307—First and third Tuesdays, Osage northeast corner Iowa avenue. J. F. Young, secretary.

No. 308—Second and fourth Tuesdays, Park avenue corner Ninth. J. F. Nuelle, secretary.

No. 309—First and third Mondays, Meramec corner Compton avenue. John Padberg, secretary.

No. 337—First and third Mondays, 746 South Third. Augustus Bott, secretary.

No. 405—First and third Thursdays, Taylor avenue and North Market. Frank Koers, secretary.

No. 407—Second and fourth Wednesdays, 923 Utah. N. Schneider, secretary.

No. 427—First and third Thursdays, Biddle corner Eleventh. H. H. Tranel, secretary.

No. 432—Second and fourth Wednesdays, Church avenue near Hall's Ferry road. Henry J. Lay, secretary.

No. 434—First and third Tuesdays, Linsmore corner Herbert. John Lingeman, secretary.

No. 447—First and third Thursdays, Grand avenue near Cook avenue. James F. Guignon.

#### Knights of Father Matthew.

Executive Board—First and third Sundays, 10.30 a. m., 1806 Olive. Rev. Fran-

cis McKenna, S. S. D.; Robert Kelleher, S. C. S. K.; Patrick T. Callahan, S. D. C. S. K.; Timothy Connor, S. C.; Thomas Fox, S. S.; James B. Hagerty, Supreme Recorder.

#### SUBORDINATE COUNCILS.

St. Louis, No. 1—First and third Thursdays, 1806 Olive. J. B. Hagerty, recorder.

St. John's, No. 2—Second and last Fridays, 1806 Olive. Henry F. Clark, recorder.

St. Patrick's, No. 4—First and third Mandays, 1117 North Seventh, John H. Gamble, recorder.

St. Lawrence O'Toole, No. 5—First and third Mondays, 1415 O'Fallon. Chas. McCarthy, recorder.

St. Malachi, No. 6—First and third Fridays, corner Clark and Ewing avenues. James C. Heade, recorder.

St. Teresa, No. 7—First and third Wednesdays, Grand avenue corner North Market. M. M. Rooney, recorder.

St. Bridget's, No. 8—Second and fourth Wednesdays, corner Jefferson and Stoddard. L. J. Ballingall, recorder.

Sts. Mary and Joseph, No. 9—First and third Mondays, southeast cor. Robert and Michigan avenues. P. W. Cummings, recorder.

Emerald, No. 10—Second and fourth Mondays, 1017 Washington avenue. M. J. Banks, recorder.

St. Michael's, No. 11—Second and fourth Wednesdays, Eleventh and Benton. James Brennan, recorder.

Theobald Mathew, No. 13—First and third Mondays, Lucas Place southeast corner Jefferson avenue. J. W. Lyman, recorder.

Assumption, No. 14—Second and fourth Thursdays, Sidney corner Eighth. P. R. Gorman, recorder.

Sacred Heart, No. 20—Second and fourth Wednesdays, Warren cor. Twenty-second. John M. O'Brien, recorder.

St. Kevin's, No. 21—First and third Tuesdays, Compton avenue and Rutger. William Duggin, recorder.

St. Cronin's, No. 22—First and third Mondays, pastoral residence. E. J. Burnes, recorder.

Visitation Council, No. 26—First and third Tuesdays. Easton and Taylor avenues. Patrick M. Mullen, recorder.

#### Ancient Order of Hibernians.

The County Board of A. O. H.—Third Sunday, St. Patrick's Hall. D. O'C. Tracy, secretary.

Division No. 1—Second Sunday, St. Patrick's Hall.

Division No. 2—First Sunday, Michigan avenue and Robert.

Division No. 3—Second Saturday. St. John's Hall.

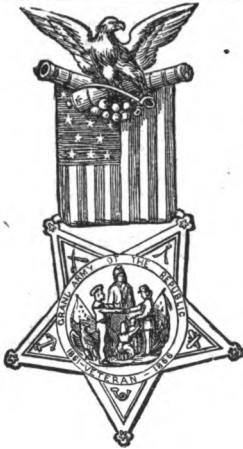

# MICHAEL KRIEG, SALOON

—AND—

## BOARDING HOUSE,

3051 and 3053 S. Broadway,

ST. LOUIS, MO.

[U-11]

**MINNESOTA AVE. EXCHANGE,**

—BY—

**JOHN S. BLEITZ.**

**Finest Wines, Liquors & Cigars**

Constantly on hand.

S. E. Cor. Minnesota Ave. and  
Courtois Street,

[E-4] ST. LOUIS, MO.

Call and see the MAN you don't meet  
every day.



## CHARLES SUEME,

—PROPRIETOR OF—

# Western Box and Furniture Factory,

Nos. 2226, 2228 and 2230 Dickson Street,

ST. LOUIS, MO.

N. B. —All kinds of Wooden Boxes made on shortest notice. [T-26]

Division No. 6—Second Tuesday, St. Patrick's Hall.

Division No. 8—First Friday, Christy avenue near Eleventh.

Division No. 9—First Sunday, Cass avenue near Spring avenue.

Division No. 10—First Sunday, 902 North Third.

### Knights of Labor.

#### ASSEMBLIES.

D. A. 17—First Sunday each month, Franklin avenue southeast cor. Eleventh. Executive Board meets Mondays, 522 Pine.

No. 448—Saturdays, 620 Locust.

No. 481—Second and fourth Fridays, Carr southeast corner Tenth.

No. 492—Monday, 1302 North Broadway.

No. 495—Shoemakers, Wednesdays, Carr southeast corner Tenth.

No. 561—Monday, Broadway and Lami.

No. 777—Harnessmakers, Saturdays, 13 North Third.

No. 803—Cigarmakers, first and third Tuesdays, Elm and Third.

No. 1329—Boilermakers, first and third Thursdays, 1302 North Broadway.

No. 1911—Printers, third Sunday, 620 Locust.

No. 2587—Monday, Ninth and Franklin avenue.

No. 3034—First and third Mondays, Third and Franklin avenue. John V. Ott, secretary.

No. 3159—Collarmakers, first and third Saturdays, Lightstone's Hall.

No. 3439—Monday, Tenth and Carr.

No. 3650—Wednesday, 1306 Olive.

No. 3718—Wednesday, Eighth and Lafayette avenue.

No. 3784—Friday, Broadway and Arsenal.

No. 3861—First and third Saturdays, 2617 Chouteau avenue.

No. 3919—Monday, 604 Market.

No. 3922—Ship Carpenters, Thursday, Eighth and Lafayette avenue.

No. 4019—Tuesday, 604 Market.

No. 4144—Wednesday, Broadway and John avenue.

No. 4212—First and third Saturdays, Broadway and Quincy.

No. 4289—Tuesday, 1310 North Broadway.

No. 4409—Tuesday, Bohemian Hall, Eighth between Park avenue and Barry.

No. 4598—First and third Fridays, Steins and Michigan avenue.

No. 4606—Second and fourth Saturdays, Twenty-fourth and Franklin ave.

No. 4700—Tuesday, 1136 North Broadway.

No. 5262—Thursday, 604 Market.

No. 5474—Second and fourth Saturdays, Fourth and Robert avenue.

No. 5800—Second and fourth Mondays, Ninth and Franklin avenue

No. 5938—Musicians, Tuesday, 604 Market.

No. 6394—Coopers, first and third Thursdays, 604 Market.

No. 6395—Saturday, Broadway and Longborough avenue.

No. 6606—First and third Tuesdays, Rock Springs.

No. 6606—Monday, Broadway and Biddle.

No. 6684—Friday, Eighth and Lafayette avenue.

No. 6970—Boxmakers, Wednesday, 604 Market.

No. 7286—Friday, Twentieth and Wright.

No. 7502—First and third Fridays, Tenth and Carr.

No. 7503—Brewers, second and fourth Tuesdays, Broadway and Biddle.

No. 7979—Saturday, Steins and Michigan avenue.

No. 8000—Broom makers, Friday, 1302 North Broadway.

No. 8001—First and third Tuesdays, Twentieth and Wright.

No. 8014—Machine hands, Monday, Twentieth and Wright.

No. 8015—Carriage Builders, second and fourth Saturdays, Eleventh and Franklin avenue.

No. 8040—Varnishers, Friday, Eleventh and Franklin avenue.

No. 8041—Tobaccoists, Friday, 1310 North Broadway.

No. 8065—First and third Fridays, 411 North Third.

No. 8078—First and third Saturdays, Eighth and Park avenue.

No. 8119—Monday, Ninth and Franklin avenue.

No. 8654—First and third Tuesdays, Broadway and Biddle.

No. 8740—Machinists, Wednesday, 1310 North Broadway.

No. 9124—Waiters, Monday, 604 Market.

No. 9089—Engineers, Saturday, Broadway and Biddle.

No. 9804—Coopers, second and fourth Thursdays, 1302 North Broadway.

No. 9775—Second Sunday, 2900 Market.

### Singing Societies.

Apollo Gesangverein—1408 Salisbury.

Aurora Saengerbund—4219 North Twentieth.

Bellefontaine Singing Society—Bissell southeast corner Twentieth.

Chouteau Valley Maennerchor—2317 Chouteau avenue.

Druids' Maennerchor—Tuesday, Market southeast corner Ninth.

Eichenkranz—Broadway corner Park avenue.

---

# AMERICAN Steam Laundry



21st and Morgan Streets,

ST. LOUIS, MO.

---

**Railroad and Hotel Work a Specialty.**

[U-24]

**Freier Maennerchor**—Twenty-second corner Dodier.

**Germania Saengerbund**—Broadway corner Park avenue.

**Gesangs-Section St. Louis Turnverein**—Central Turner Hall.

**Gesangs-Section Socialer**—Social Turner Hall.

**Harmonie Maennerchor**—4820 North Broadway.

**Harmonie Saengerbund**—2001 North Ninth.

**Harugari Saengerbund**—Tenth corner Carr.

**Liederkrantz**—Thirteenth corner Chouteau avenue.

**North St. Louis Bundeschor**—1623 North Fourteenth.

**Northwestern Gesangverein**—St Louis and Glasgow avenues.

**Orpheus Saengerbund**—226 Market.

**Rheinischer Frohsinn**—Broadway corner Park avenue.

**Rock Springs Saengerbund**—Corner Manchester and Clayton roads.

**Socialer Saengerchor**—812 Chestnut.

**Saengerbund der Hermann-Soehne**—Eighth corner Franklin avenue.

**Schweitzer Maennerchor**—Fourth cor. Plum.

**St. Louis Liedertafel**—3419½ South Broadway.

**St. Louis Maennerchor**—Seventh southwest corner Arsenal.

**Teutonia Gesangverein**—Twenty-second corner Benton.

**West St. Louis Liederkrantz**—West St. Louis Turner Hall.

### Turn Vereine (Gymnastic Societies).

**Bohemian Turners (Sokol)**—1502 South Tenth.

**St. Louis (Central) Turnveren Hall**—Tenth near Market.

**South St. Louis Turnverein Hall**—Tenth corner Carroll.

**North St. Louis Turnveren Hall**—Twentieth corner Salisbury.

**Socialer Turnverein Hall**—Thirteenth corner Monroe.

**Carondelet Germania Turnverein Hall**—726 Michigan avenue.

**Concordia Turnverein Hall**—Arsenal corner Thirteenth.

**West St. Louis Turnverein**—Beaumont corner Morgan.

**Mound City Gymnasium**—North Market corner Broadway.

**Missouri Gymnastic Society**—814 St. Charles.

**Young Men's Christian Association Gymnasium**—Pine northeast corner Ewing avenue.

### Bohemian.

**Supreme Lodge Bohemian Slavonian Benevolent Association, C. S. P. S.**—Every second Sunday in each month, 1411 South Eighth.

**Slovan Lodge, No. 1, C. S. P. S.**—Last Saturday in each month, 1411 South Eighth.

**Missouri Lodge, No. 2, C. S. P. S.**—Last Sunday in each month, 1411 South Eighth.

**Washington Lodge, No. 11, C. S. P. S.**—First Sunday in each month, 1411 South Eighth.

**Sumavan Lodge, No. 21, C. S. P. S.**—Every second Saturday in each month, 1411 South Eighth.

**Sokol Lodge, No. 23, C. P. S.**—Second Sunday in each month, at 9 a. m., 1411 South Eighth.

**Catholic Beseda (Social)**—1049 Souldard.

**Roman Catholic Benevolent Society**—Third Sunday, 1049 Souldard.

**Roman Catholic Knights of St. John of Nepomuk**—Every Second Sunday, 1049 Souldard.

**Slavonie Society (Dramatic)**—First Monday, 1411 South Eighth.

**Dramatic Club of Cech**—Every Sunday, 1049 Souldard.

**Bozena Nemcova, No. 10, J. C. D. (Ladies' Society)**—Last Sunday, 1411 South Eighth.

**Bretislava Lodge, No. 14, J. C. D. (Ladies' Society)**—First Sunday, 1411 South Eighth.

**Knights of St. John Benevolent Society**—Last Sunday of each month, 1049 Souldard.

**St. Adalbert R. C. Benevolent Society**—Third Sunday of each month, 1049 Souldard.

**St. Agnes' Young Ladies' Benevolent Society**—Every fourth Sunday, 1049 Souldard.

**St. Aloysius' Young Men's Benevolent Sodality**—Second Sunday in each month, 1623 South Eleventh.

**St. Ann's Benevolent Society (Ladies)**—Every fourth Sunday, 1623 S. Eleventh.

**St. John of Nepomuk R. C. Benevolent Society**—Every fourth Sunday, 1049 Souldard.

**St. Joseph's Benevolent Society**—Every Third Sunday, 1049 Souldard.

**St. Ludmila's Benevolent Society (Ladies)**—Every third Sunday, 1623 South Eleventh.

**St. Mary's Young Ladies' Sodality**—Every first Sunday, 1623 South Eleventh.

**St. Stanislaus Sodality**—Every first Sunday, 1049 Souldard.

**St. Vincent de Paul Conference**—Every Monday, 1723 South Eleventh.

**St. Wenzlaus R. C. Benevolent Society**—Every Sunday, 1049 Souldard.



Small Favors Thankfully Received.

HENRY WEHRUNG,  
WINE AND BEER  
⇒ SALOON ⇐

1701 S. Second St., Cor. Soulard,  
ST. LOUIS, MO.

Choice Wines, Liquors and Cigars.  
[Y-17]

**BELLE VUE HOUSE**  
AUGUST GLASOW, PROPRIETOR.

Accommodations for Boarders.



BEST WINES and LIQUORS.

LEMP'S CELEBRATED BEER.

[T-8]

4001 S. Broadway, St. Louis, Mo.

**Miscellaneous Organizations.**

Academy of Science—First and third Mondays, Washington University.

Advance Social Club—2225 Biddle.

Alumni Association of the St. Louis College of Pharmacy—Third Tuesday of each month, 412 South Sixth.

Amalgamated Society of Carpenters and Joiners—Every second Thursday, 801 Franklin avenue.

American Baptist Home Mission Society—1109 Olive.

American Bible Society—212 North Broadway.

American Eagle Club—1042 Allen ave.

Anchor Athletic Club—517 Poplar.

Artic Club—3243 North Nineteenth.

Aschenbroedel Club—604 Market.

Bakers' Union, No. 15—First and third Saturdays, 1109 Clark avenue.

Bank Clerks' Association—Second Thursday, every two months, St. Louis National Bank.

Baptist Depository and Branch House of the American Publication Society—Lewis E. Kline, 1109 Olive.

Bar Association of St. Louis—At Court House, first floor.

Basket Makers' Union—Second Sunday, 1505 South Broadway.

Belmont Social Club—2517 South Broadway.

Benevolent and Protective Order of Elks, St. Louis Lodge, No. 9—Walnut southwest corner Sixth.

Benton Circle—2914 McNair avenue.

Bethel Home—300 North Levee. D. G. Crofton, superintendent.

Board of Missions—Cumberland Presbyterian Church, 904 Olive.

Boss Bricklayers' Mutual Aid Association—707 Olive.

Brewers' Association of St. Louis and East Louis—Room 702, 421 Olive.

Brewers' and Maltsters' Union—Second and fourth Tuesdays, 1136 North Broadway. Office, 18 South Tenth.

Bricklayers' Union, No. 1—First and third Wednesdays, Eleventh southeast corner Franklin avenue.

Bricklayers' Union, No. 3—Second and fourth Fridays, Park avenue and Broadway.

Brotherhood of Firemen, Pacific Lodge, No. 15—Second and fourth Sundays, Chouteau Avenue Hall.

Brotherhood of Locomotive Engineers—Second and fourth Tuesdays, 1601 South Broadway.

Brotherhood of Stationary Engineers—411 North Third, every Wednesday, at 7.30 p. m.

Brotherhood of Carpenters and Joiners of America—No. 4, Thursday, Eleventh and Franklin avenue; No. 5, second and fourth Saturdays, Seventh and Ann; No. 12, first and third Saturdays, Twentieth

and Wright; No. 257, Saturday, 2801 Franklin avenue.

Burr Oak Social Club—1013 Cass ave.

Caledonia Society—Mercantile Library.

Carriage Makers' Union—Tuesday, Eleventh corner Franklin avenue.

Cathedral Building Association—St. John's Library Hall.

Catholic Orphans' Board—820 Chestnut.

Cigarmakers' International Union—209½ South Broadway.

Cigarmakers' Mutual Aid Association—First and third Tuesdays, Central Turner Hall.

Cigarmakers' Union, No. 44—First and third Fridays, Central Turner Hall.

Concordia Club—1511 Chouteau ave.

Concordia Social Club—3314 Lemp avenue.

Cooks' Mutual Aid Society—Second and fourth Thursdays, 620 Locust.

Cross Keys Social Circle—2908 North Twenty-fifth.

Daughters of St. Crispin, No. 2522—Third and fourth Mondays, Franklin ave. and Eleventh.

Democratic Central Committee—Pine northeast corner Sixth.

Drivers' Benevolent Society, No. 1—First Sunday, Broadway northeast corner Geyer avenue.

Dr. Martin Luther Denkmal Gesellschaft—2108 North Fourteenth.

Edwin Forest Club—1626 Spring ave.

Elks' Club—Sixth southwest corner Walnut.

Elleardsville Social Club—4205 Easton avenue.

Engineers' Assembly—Every Saturday, 1136 North Broadway.

Engineers' Benevolent Society—Tuesday, 1505 South Broadway.

Enterprise Social Club—2006 North Fourteenth.

Evangelical Lutheran Zion's Young Men's Society—First Sunday and third Monday, Blair avenue southeast corner Warren.

Excelsior Rowing Club—21 Anna.

Ex-Confederate Association—1600 Lucas Place.

Farmers' and Mechanics' Mutual Aid Association—1210 Olive.

Franklin Dramatic Club—First and third Mondays in each month, Allen ave. near Eighth.

French Benevolent Society—18 North Fourth.

French Mutual Aid Society—Third Sunday, 620 Olive.

Gas Fitters' Society—First and second Tuesdays of each month, 408 Washington avenue.

Gentlemen's Driving Club of St. Louis—704 Pine.

German Military Association—1623 N. Fourteenth.

---

**R. H. BETTS & CO.,**  
**REAL ESTATE and HOUSE AGENTS**

**STOCK AND NOTE BROKERS,**

**1003 Pine Street, St. Louis, Mo.**

---

Loans Negotiated, Rents Collected, Insurance Placed and  
Taxes Paid. [X-23]

---

**JAMES P. & H. C. GILLICK,**

**BRICKLAYERS,**

**Builders and Brick Manufacturers,**

**321 West Stein Street,**

**SOUTH ST. LOUIS, MO.**

---

**STOCK BRICKS A SPECIALTY.**

[E-4]

German Roman Catholic Central Society and Widows' and Orphans' Fund.

German School Association and Free Community of St. Louis and Bremen—Every Thursday, Dodier School Building, Seventeenth opposite Dodier.

German Stonemasons' Union, No. 2—Second and last Sundays, Central Turner Hall.

German Typographical Union, No. 3—First Sunday, Flora Hall.

German Vereran Association—Second Thursday, 16 South Tenth.

German Waiters' Society—209½ South Broadway.

Germania Club House—803 South Sixth.

Glen Lea Social Circle—3825 Gasfield avenue.

Grocery Clerks' Mutual Protective Association—Broadway northeast corner Morgan.

Hackmen's Telephone Association—425 Chestnut.

Happy Knights' Club—1213 South Seventh.

Harbor Light Club—1445 Madison.

Harmonic Club—Olive northeast corner Eighteenth.

Hayseed Social Club—219 South Twentieth.

Hebrew Free and Industrial Schools—Religious and Industrial Schools, Market southeast corner Broadway.

Hendricks Club—1306 Olive.

Hendricks Democratic Association—820 Pine.

High School Debating Society—Friday, at High School, Fifteenth corner Olive.

Holy Trinity Usterzeugung Verein—School House, 1108 Mallinckrodt.

Home Crescent Club—1408 Hebert.

Horseshoe Social Club—2731 South Jefferson avenue.

Huelfs Gesellschaft Helvetia—6 South Broadway.

Humane Society of Missouri for the Prevention of Cruelty to Animals—419 Chestnut.

Industrial Friendly Inn—1224 North Third.

International Tract Society—2339 Chestnut.

Irish-American Benevolent Society, No. 1—Second Sunday, Franklin avenue corner Twenty-third.

Iron Moulders' Union, No. 59—Saturdays, Eleventh southeast corner Franklin avenue.

Irving Club—2200 Farrar.

Ivy Club—3309 North Ninth.

Journeyman Bookbinders' Benevolent and Protective Association—First and third Thursdays, 704 South Fourth.

Journeyman Horseshoers' Union, No. 3—First and third Thursdays, Franklin avenue southeast corner Eleventh.

Journeyman Plasterers' Union, No. 3—Franklin avenue and Twenty-second.

Journeymens Painters' Union of Missouri—Branch No. 1, every Friday, 1317 Franklin avenue; Branch No. 2, every Tuesday, 1505 South Broadway; Branch No. 3, every Saturday, Thirteenth corner High; reading rooms, 803 Pine.

Journeymen Tailors' Union—First and third Mondays, 604 Market.

Judicial Conference of Missouri—Court House.

Knights of St. Patrick—Quarterly, at Southern Hotel.

Ladies' Central Mission—401 North Eleventh.

Law and Order League—Wright and Thirteenth.

Lincoln Social Circle—825 North Twentieth.

Lindell Social Club—2515 N. Broadway

Literary Aid Society of Park Avenue Baptist Church—At Church, Park ave.

Lithographers' Union—First and third Mondays, at Central Turner Hall.

Livery Stablemen and Undertakers' Association—First Wednesday in each month, at Southern Hotel.

Lotus Club—3221 Rutger.

Madison Social Club—705 Rutger.

Manhattan Club—Olive northeast corner Garrison avenue.

Marine Engineers' Beneficial Association, No. 6—Every Tuesday, at 2 p. m., 411 North Third.

Marquette Club—Grand avenue southwest corner Pine.

Marquette Minstrels—1220 Olive.

Master Builders' Association—Ninth and Market.

McCullough Dramatic Club—2621 Washington avenue.

Medico-Chirurgical Society—On alternate Tuesdays, at 8 p. m., Jefferson avenue southwest corner Lucas.

Memorial Home—Grand avenue near Magnolia avenue.

Mercantile Club—708 Locust.

Merchants Exchange Transportation Committee—201 Chamber of Commerce.

Merchants Exchange Mutual Benevolent Society—220 Chamber of Commerce.

Metal-workers' Union—First Saturday, Central Turner Hall.

Methodist Ministers' Association—Mondays, 10 a. m., 1101 Olive.

Mexican and Spanish-American Commercial Exchange—216 North Eighth

Mississippi Social Club—4106 North Broadway.

Missouri Bicycle Club—219 North Cardinal avenue.

Missouri Bar Association—South side Court house, first floor.

Missouri Crematory—Sublette avenue near Arsenal.

Missouri Historical Society—1600 Lucas avenue.

PHIL. NEUN & SON,  
GROCERS,



N. E. Cor. Park & St. Ange Aves.  
ST. LOUIS, MO.

[V-19]

**JAMES HANLEY:**

—Manufacturer of—

**CARRIAGES, \* BUGGIES,**



· PHAETONS, SURREYS and SPRING WAGONS,  
1901 and 1903 Pine Street, St. Louis, Mo.

Illustrated Catalogues Furnished Free on Application. Repairing and  
Repainting done at Reasonable Prices. [U-23]

Missouri Local Steam Engineers' Association—Polytechnic building.

Missouri Sharpshooters' Association—First Wednesday, Park, Easton avenue, six miles.

Missouri Tract and Missionary Society—2339 Chestnut.

M'less Society Club—3015 North Eleventh.

Modoc Rowing Club—Foot of Anna, Mt. Carinel Shamrock Benevolent Society—Third Sunday, at Baden.

Musicians' Mutual Benefit Association—Second Friday, 604 Market.

Musicians' Mutual Benefit Association—Thursdays, 604 Market.

Museum of Fine Arts—Lucas Place northeast corner Nineteenth.

New England Society—111 Olive.

North End Rowing Club—Levee and Angelica.

North St. Louis Citizens' Association—2024 East Grand avenue.

Northwestern Jagd Verein—2400 Cass avenue.

O'Connell Benevolent Society of Carondelet—First Sunday, Lafayette Hall, Carondelet.

Office Men's Club—Second and fourth Tuesdays, Leffingwell avenue northeast corner Washington avenue.

Olive Social Club—1230 Wash.

Our Boys' Home Club—1810 Hogan.

Park Social Club—7629 South Broadway.

Pattern Makers' Union—First and third Wednesdays, 801 Franklin avenue.

Penrose Social Club—4237 N. Twentieth.

Pilots' Benevolent and Improvement Society—104½ North Broadway.

Pickwick Social Club—209 North Seventh.

Pioneer Social Circle—3653 S. Broadway.

Pleasant Home Circle—1727 South Broadway.

Plumbers' Union, No. 6—Second and fourth Tuesdays, Franklin avenue southeast corner Eleventh.

Post-Graduate Society of the St. Louis University—Washington avenue northwest corner Ninth.

Presbyterian Ministerial Association—Monday, at 11 a. m., at Presbyterian rooms, 1107 Olive.

Pressman's Union, No. 6—Second Tuesday, 207 Chestnut.

Price Monument Association—1600 Lucas Place.

Printers' Protective Fraternity, No. 12—First Saturday, at Druids' Hall, Ninth and Market.

Roman Catholic Association—Monthly, at St. John's Library Hall. Parochias associations in the different parishes.

Quarrymen's Co-operative Association—Chestnut northeast corner Seventh.

Roman Catholic Orphan Board—Second Thursday, Chestnut and Sixteenth.

Rose-dale Social Club, 1242 Carr.

St. Ann's Sodality—Sunday, at 4 p. m., Christy avenue corner Ninth.

St. Bridget's R. C. T. A. & B. S.—First Sunday, Hall of St. Bridget's school.

St. James' Mutual Benevolent Association—First Sunday of each month, Tamm avenue near New Manchester road.

St. John's Catholic School Association—Chestnut corner Sixteenth.

St. John's Literary and Dramatic Society—Tuesday, at St. John's Library, Sixteenth and Chestnut.

St. John's Parish Association—Chestnut corner Sixteenth.

St. John's Young Ladies' Sodality—Sunday, Chestnut and Sixteenth.

St. Joseph's Benevolent Society (for colored people)—First and second Tuesdays, St. Elizabeth's Church.

St. Joseph's Lyceum—1224 North Eleventh.

St. Joseph's Sodality—Tuesday, at 2 p. m., Christy avenue corner Ninth.

St. Joseph's Unterstuetzung Verein—St. Joseph's School House.

St. Lawrence O'Toole Y. M. F. M. T. A. & B. S.—Third Sunday, St. Lawrence O'Toole's Hall.

St. Louis Agricultural and Mechanical Association and St. Louis Zoological Gardens—Office, 718 Chestnut.

St. Louis Art Society—Second Wednesday of January, April, September and November, St. Louis Polytechnic building.

St. Louis Artists' Society—Every first Saturday, at 108 South Fourth.

St. Louis Association of Amateur Photographers—516 Chamber of Commerce.

St. Louis Bakers' Aid Society—1107 Clark avenue.

St. Louis Base Ball Association—2809 North Grand avenue.

St. Louis Bethel Association—300 North Commercial.

St. Louis Butchers' Protective Association—Every Monday 1183 North Broadway; Northwestern Branch No. 1, every Wednesday, 2700 St. Louis.

St. Louis Chess, Checker and Whist Club, 904 Olive.

St. Louis Chapter of the American Institute of Architects—Washington University.

St. Louis Chautauqua Union—2711 Sheridan avenue.

St. Louis Choral Society—Every Monday at Pickwick Theatre.

St. Louis Exposition and Music Hall Association—Office, Olive and Thirteenth.

St. Louis Club—Locust southwest corner Ewing avenue.

St. Louis Institute of Architects—At Polytechnic building, second Monday in month.

**FRED. ESSELBORN,**  
**PRACTICAL**  
**Marble & Stone Worker,**

6232 North Broadway,  
 St. Louis, Mo.  
 [O-37]



**WILLIAM PAPE,**

—Dealer in—

Furniture, Parlor Suits, Mattresses, Etc.,

2012 East Grand Avenue, St. Louis, Mo.

Particular attention given to Repairing of Furniture. Mattresses Ren-  
 [R-34] vated. Furniture and Pic-nic Car for hire.

**ANTON ESSER,**

Bakery, Confectionery and Ice Cream Parlor,

No. 2006 EAST GRAND AVENUE,

ST. LOUIS, MO.

[R-34]



**WEST END SHOE STORE.**

**M. M. MATTHEWS,**

Manufacturer of and Dealer in

**FINE BOOTS AND SHOES,**

3843 Finney Ave., St. Louis, Mo.

Repairing and Custom Work a Specialty.

[O-26]

St. Louis Flower Mission—Wednesday, 9 a. m., 1107 Olive.

St. Louis Furniture Association—509 North Third.

St. Louis Furniture Manufacturers' Association—509 North Third.

St. Louis Jockey Club—Office, 718 Chestnut.

St. Louis Medical Society of Missouri—Saturday, 8 p. m., at Polytechnic building.

St. Louis Merchants' Bridge Company—317 Chamber of Commerce.

St. Louis Microscopical Society—Polytechnic building.

St. Louis Operative Stone Masons—Central Turner Hall.

St. Louis Protective Coal Dealers Association—1136 North Broadway.

St. Louis Provident Association—Northern Depot, Madison corner Twentieth. Southern Depot, Geyer avenue corner Thirteenth.

St. Louis Riding Club—Second Carondelet and Park avenues.

St. Louis Roofers' Association—418½ Olive.

St. Louis Rowing Club—Foot Chouteau avenue.

St. Louis Sharpshooters' Association—Tenth near Market.

St. Louis Sketch Club—Washington University.

St. Louis Trades Display Association—117 North Sixth.

St. Louis Zither Club—804 Market.

St. Malachi's R. C. T. A. & B. Society—First Sunday, at Hall, corner Clark and Ewing avenue.

St. Mark's Young Ladies' Society—First Sunday in each month, Souldard avenue northwest corner Third.

St. Mark's Young Men's Christian Association—Every Friday evening, Souldard avenue northwest corner Third.

St. Nicholas Unterstuetzung Verein—St. Nicholas School House.

St. Stanislaus Unterstuetzung Verein—St. Nicholas School House.

St. Stanislaus Kostka Benevolent Society—Cass avenue and Twentieth.

St. Teresa's Roman Catholic Parish Association—West side Grand ave. near North Market.

St. Teresa's R. C. T. A. & B. Society—First Sunday, St. Teresa's School House.

St. Vincent de Paul Society—Conferences, Sunday, in their various parish churches.

St. Xavier Total Abstinence and Benevolent Society—1010 Christy avenue.

St. Xavier Young Ladies' Sodality—Christy avenue southeast corner Ninth.

St. Xavier Young Men's Sodality—Ninth southeast corner Christy avenue.

Schwaben Verein—Market southeast corner Ninth, second Sunday.

Schweizer Gruetli Verein—Thursdays, 704 South Fourth.

Shamrock Benevolent Society—First Sunday, St. Patrick's School.

Silver Star Social Club—3730 Manchester road.

Silver Wave Social Club—2514 North Fourteenth.

Society for Ethical Culture—2646 Pine.

Society of Pedagogy—Second Saturday of each month, except July, August and September, Polytechnic building.

South St. Louis Arbeiter Kranken Unterstuetzung Verein—First and third Mondays, 106 West Courts.

South St. Louis Druids' Hall Association—Eighth corner Layayette avenue.

Southern Historical and Benevolent Aid Association—1600 Lucas Place.

Standard Social Club—1011 Ann ave.

Stoddard Club—2956 Easton avenue.

Stone Cutters' Union, No. 1—Second and fourth Fridays, Franklin avenue and Twenty-second.

Stone Masons' Union, No. 1—Second and fourth Wednesdays, Franklin avenue and Twenty-second.

Stone Masons' Union, No. 2—Second and fourth Sundays, at Central Turner Hall.

Stove Moulders' Union, No. 10—Saturday, Eleventh and Franklin avenue.

Switchmen's Mutual Aid Association, No. 37—First and third Sundays, 704 S. Fourth.

Tammany Club—3015 North Broadway.

Teachers' Mutual Aid Association—Polytechnic building.

Teutonia Hall Association—2500 North Twenty-second.

Teutonia Ladies' Aid Society—801 Franklin avenue.

The Association of Spiritualists—Sunday, 2 p. m., at Hall, Franklin avenue southwest corner Ninth.

The Associated Wholesale Grocers—507 North Second.

The Club—810½ South Seventh.

The Engineers' Club of St. Louis—622 Locust.

The Bohemian Sharpshooters' Association—Every fourth Monday, 1504 S. Tenth.

The New Checker Club.

The Protestant Hospital Association—Eighteenth near Carr.

The Typothetæ—Second Friday, 102 North Third.

Theresa Club—3422 Chouteau avenue.

Trades and Labor Union—Second and fourth Thursdays, 604 Market.

Trans-Continental Association—304 North Eighth.

Typographia, No. 3 (German)—First Saturday, 18 South Third.

Typographical Union, No. 8—Last Sunday, Jefferson avenue and Walnut.

**D. P. KANH,**  
 Manufacturer of the BEST and CHEAPEST

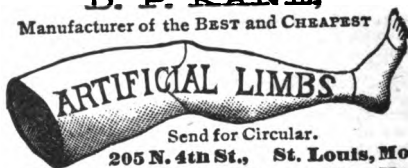

Send for Circular.  
 205 N. 4th St., St. Louis, Mo.  
 10th and Main Sts., Kansas City, Mo.

[Y-23]

W. McCABE, President.

ALEX. DAVIS, Secretary.

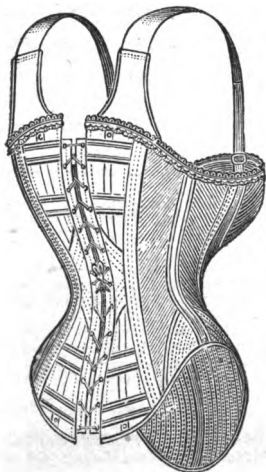

ST. LOUIS

**CORSET**  
**COMPANY,**

Twenty-first and Morgan Streets,

ST. LOUIS, MO.

[U-24]

Union Literary and Social Society—Eleventh and Locust.

United Brotherhood of Steam Engineers—Second Sunday, Lafayette avenue corner Eighth.

University Club—2721 Pine.

United Hebrew Relief Association—310 Locust.

United, Hessian Benevolent Society—First and third Sundays, 1845 South Broadway.

Upholsterers' Union—First and third Fridays, 801 Franklin avenue.

Verein Deutscher Aerzte—414 Olive.

Vincent Circle—2719 Clark avenue.

Wagonmakers' Union—Saturday, Eleventh southeast corner Franklin avenue.

Walhalla Fishing Club—925 Franklin avenue.

West End Circle—3517 Missouri ave.

Welcome Social Circle—2412 North Fourteenth.

Western Athletic Club—4205 Easton avenue.

Western Commercial Travelers' Association—404 North Broadway.

Western Rowing Club—Foot of Lynch.

Western Star Circle—3533 South Broadway.

Woman's Exchange—617 Locust.

Woman's Presbyterian Board of Missions for the Southwest—1107 Olive, first and third Tuesdays.

Young Men's Christian Association—Rooms, 2835 Pine.

Young Men's Hebrew Association—Olive southeast corner Twenty-first.

Young People's Literary and Social Society—Second Thursday, Lucas avenue corner Garrison avenue.

## EDUCATIONAL.

### Libraries.

Law Library Association—South wing Court House.

National Library Association—304 North Eighth.

St. Louis Mercantile Library Association—Broadway corner Locust.

Odd Fellows—Locust northwest corner Fourth.

Slovansa Lipa (Bohemian)—1411 South Eighth.

St. John Circulating—Sixteenth northeast corner Chestnut.

St. Louis Diocesan—1519 Chestnut.

St. Louis Law School—1417 Lucas Place.

St. Louis Public—Chestnut southwest corner Seventh.

St. Louis Turnverein—Turners' Hall, Tenth between Market and Walnut.

St. Louis University—Grand avenue opposite Pine.

Young Ladies' Sodality—Washington avenue northwest corner Ninth.

Young Men's Christian Association Circulating—2835 Pine.

Young Men's Sodality—Washington avenue northwest corner Ninth.

### Academies, Colleges, Etc.

Academy of the Christian Brothers—North side Easton avenue near King's Highway. [G-28]

American Medical College—310 North Eleventh.

Concordia Seminary—Jefferson avenue southeast corner Winnebago.

Eden Theological College—St. Charles Rock road northwest corner Hunt avenue.

Homeopathic Medical College of Missouri—Jefferson avenue southeast corner Howard.

Hosmer Hall—2814 Locust.

Institute of Architects—Polytechnic building.

Loretto Academy—Jefferson avenue northeast corner Pine.

Manual Training—Washington avenue southwest corner Eighteenth.

Mary Institute—Under charge of Washington University, Locust northeast corner Beaumont.

Missouri Dental Infirmary and College—615 Clark avenue.

Missouri Medical College—Lucas avenue northeast corner Twenty-second. Founded 1840.

Missouri School for the Blind—Morgan northeast corner Nineteenth. Established 1851.

Missouri School of Midwifery—2022 North Ninth.

Mound City Commercial College—322 Chestnut.

Polytechnic—Washington avenue near Seventeenth.

School of the Good Shepherd (Episcopal)—1613 South Compton avenue.

Smith Academy—Washington avenue southeast corner Nineteenth.

St. Joseph's Academy—Pennsylvania avenue southwest corner Kansas. [Q-1]

St. Louis College of Pharmacy—412 South Sixth.

St. Louis College of Physicians and Surgeons—1100 North Market.

St. Louis Law School—Law Department of Washington University, 1417 Lucas Place

**HALL & CO.,**  
**RELIABLE COAL MARKET**

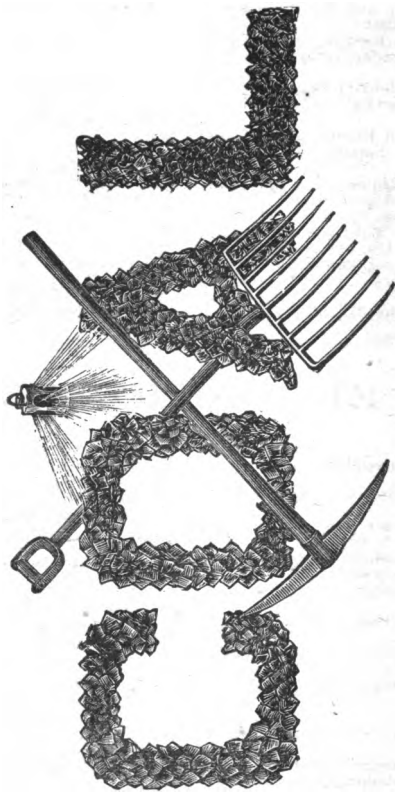

**2137 MORGAN STREET, ST. LOUIS, MO.**

**All Coal Delivered Direct from the Car.**

[T-24]

**J. E. CLARK & CO.,**

—Successors to GREEN & CLARK—

Manufacturers of

**MISSOURI CIDER,**

Double Refined Crab Cider and Other Brands and White Wine and  
 Cider Vinegar. Also Bottlers of Missouri Champagne Cider.

[U-23]

DEPOT: 2000 to 2010 Pine Street, St. Louis, Mo.

St. Louis Medical College—Seventh corner Clark avenue.

St. Louis Post-Graduate School of Medicine—Corner Jefferson and Lucas avenue.

St. Louis School of Midwifery—911 Chouteau avenue.

St. Louis University—Grand avenue opposite Pine. [O-23]

St. Vincent's Academy—Conducted by Sisters of Charity, corner Grand and Lucas avenues. [P-24]

Training School for Nurses—1510 Lafayette avenue.

Washington University—Seventeenth corner Washington avenue. [V-23]

Women's Training School—809 North Fourth.

### Parochial Schools.

Annunciation—Chouteau avenue corner Sixth. [Y-20]

Assumption—Sidney corner Ninth.

Bethania—Twenty-third northeast corner Wash.

Bethania German Lutheran—Natural Bridge road near Spring avenue.

Bethlehem Evangelical Lutheran—Nineteenth southwest corner Salisbury.

Cathedral—Walnut between Second and Third.

Ebenezer—West side Church road near Hall's Ferry road.

Evangelical Lutheran—825 Victor.

Evangelical Lutheran—Potomac northwest corner Ohio avenue.

German Evangelical Lutheran High School—Barry southeast corner Eighth.

German Lutheran—Beckville, Morgan Ford road near Gravois avenue.

German Protestant Evangelical—Thirtieth corner Tyler.

German Evangelical Lutheran Zion's School—Corner Warren and Blair ave.

German Evangelical—1810 South Ninth

German Evangelical—Northwest corner Michigan and Koeln avenues.

German Evangelical Friedens—Nineteenth corner Newhouse avenue.

German Lutheran—3504 Caroline.

German Lutheran Grace School—Easton avenue opposite St. Louis avenue.

German Protestant Independent—Thirtieth corner Tyler.

Holy Cross—Church road near Bittner.

Holy Ghost Evangelical—1987 South Ninth.

Holy Ghost—North Market southwest corner Taylor avenue

Holy Trinity—1405 Mallinckrodt. [U-31]

Immaculate Conception—Jefferson avenue southeast corner Lucas Place.

Immanuel's Evangelical Lutheran—Fifteenth and Morgan.

Industrial School for Girls—Morgan southeast corner Twenty-second.

Lutheran High—716 Barry.

Mission Free School (Unitarian)—Ninth southwest corner Wash. Sunday school. 3 p. m.

Montefiore Hebrew Free—710 Wash.

Our Lady of Mount Carmel—Church road near Hall's Ferry road.

Our Lady of Perpetual Succor—5221 North Twentieth.

Sacred Heart—Twenty-second corner Warren.

Sisters of St. Joseph—Marion northwest corner Eighth and 1849 Cass ave.

St. Agathe—923 Utah. Under the charge of the Sisters of the Precious Blood. Scholars number 425. [V-18]

St. Alphonsus—Grand avenue near Finney avenue. Under the charge of the Sisters of Notre Dame. [P-25]

St. Anthony's—Meramec northwest corner Compton avenue. [R-7]

St. Augustine's R. C. German Parochial School—Cor. Lismore and Hebert. Under the charge of the Sisters of the Precious Blood. [S-30]

St. Bernard—Hawk avenue near Gratiot.

St. Boniface Convent School—Minnesota avenue corner Schirmer.

St. Bridget's—Jefferson avenue corner Stoddard. [I-25]

St. Columbkille's—Michigan avenue near Davis. [D-3]

St. Cronin's—Boyle avenue near Manchester road.

St. Elizabeth Catholic (Colored)—1411 Morgan. [W-24]

St. Francis of Sales—Corner Gravois and Ohio avenues. [S-15]

St. Francis Xavier—Tenth southeast corner Christy avenue and 922 Morgan.

St. Henry's—Hickory corner California avenue.

St. Jacob's—512 DeSoto avenue.

St. James'—Tamm road near Cheltenham avenue.

St. John Evangelical—Fourteenth southeast corner Madison.

St. John of Nepomuk—1623 South Eleventh and 1049 Soulard. [W-18]

St. John's—1520 Walnut.

St. Joseph Convent School—Marion corner Eighth.

St. Joseph's Free Academy—Clark avenue corner Fifteenth.

St. Joseph's—Eleventh between O'Fallon and Cass avenue. [X-25]

St. Joseph's—East side Pennsylvania avenue near Kansas.

St. Kevin's—Compton avenue near Rutger.

St. Lawrence O'Toole's—Fourteenth near Biddle. [W-26]

St. Liborius—North Market northwest corner Eighth.

St. Lucas Evangelical—Corner Scott and Jefferson avenues.

St. Malachy's—Corner Ewing and Clark avenues.

---

**\* MEIER'S ART STUDIO \***

---

CHAS. F. MEIER, PROPRIETOR.



**1406 SOUTH BROADWAY, ST. LOUIS, MO.**

Cabinet Photos, \$2.50 and \$3 Per Dozen.

 SATISFACTION GUARANTEED.

[Y-18]

---

**JOHN W. REINHARDT,**

Successor to T. J. STONE,

**Stair Builder,**

1519 MARKET STREET,

ST. LOUIS, MO.

[V-22]



St. Mark's Evangelical—Corner Soudard and Third.

St. Marks' German School—744 South Third.

St. Mary's—Tenth corner Biddle.

St. Mary's German Catholic School—Gratiot corner Third.

St. Mary's Help of Christians—Twentieth near College avenue.

St. Mary's—Minnesota ave. near Iron.

St. Michael's Girls' School—Eleventh corner Benton. [W-28]

St. Nicholas—1915 Lucas avenue.

St. Patrick's—1115 North Seventh.

St. Paul's Friedens—Russell avenue corner Thirteenth.

St. Paul's German Lutheran—Prairie avenue near Von Phul.

St. Paul's (Evangelical)—1814 South Ninth.

St. Peter's (Evangelical)—1409 Carr.

Sts. Peter and Paul—Allen avenue cor. Eighth.

St. Philomena's—Northwest corner Clark and Ewing avenues.

St. Stanislaus (Polish)—West side Twentieth near Cass avenue.

St. Teresa—Fall avenue near North Market.

St. Thomas—Lowell.

St. Trinity Evangelical Lutheran—Sixth near Kirk, Carondelet.

St. Vincent de Paul—Ninth cor. Park avenue. [X-18]

St. Vincent Girls'—1406 South Tenth.

The School of the Episcopal Sisterhood of the Good Shepherd—1613 South Compton avenue.

Visitation Parish—West side Taylor near Easton avenue. [K-28]

Zion Evangelical (German)—Benton corner Twenty-fifth.

Zum Heiligen Kreuz—Texas avenue near Miami.

### Board of Public Schools.

#### OFFICERS.

President—Frederick N. Judson.

Vice-President—Charles W. Barstow.

Secretary and Treasurer—M. H. Wash.

Superintendent—Edward H. Long.

Assistant Superintendents—Charles M.

Foster and I. W. Tueteberg.

Attorney—Leo Rassieur.

Bailiff—G. M. Baare.

Architect—H. W. Kirchner.

Supply Agent—William Bryan.

#### MEMBERS OF THE BOARD AT LARGE.

Charles F. Miller, Jack P. Richardson,

John R. Holmes, Charles W. Barstow,

Frederick N. Judson, Archibald Gram-

ham, John Lohler.

#### MEMBERS OF THE BOARD.

First District (First and Third Wards)—

John W. Parle.

Second District (Second and Fourth Wards)—John Brady.

Third District (Fifth and Seventh Wards)—Jacob Kaiser.

Fourth District (Sixth and Twelfth Wards)—Charles E. Bauer.

Fifth District (Eighth and Tenth Wards)—John Sheehan.

Sixth District (Ninth and Twenty-third Wards)—William Koenig.

Seventh District (Eleventh and Thirteenth Wards)—William Knight.

Eighth District (Fourteenth and Sixteenth Wards)—John W. O'Connell.

Ninth District (Fifteenth and Seventeenth Wards)—Alex. Cudmore.

Tenth District (Eighteenth and Twenty-fourth Wards)—Patrick J. Kelly.

Eleventh District (Nineteenth and Twenty-first Wards)—E. M. Bosley.

Twelfth District (Twenty and Twenty-second Wards)—Ed. J. O'Connor.

Thirteenth District (Twenty-fifth and Twenty-seventh Wards)—Robert G. Hogan.

Fourteenth District (Twenty-sixth and Twenty-eighth Wards)—L. G. Dozier.

#### LOCATION OF SCHOOL BUILDINGS.

Normal—Eads School Building, Fifteenth and Pine.

High—Fifteenth corner Olive.

Branch High—Polytechnic Building.

Adams—Northwest corner Park and Vista avenues.

Ames—Hebert between Thirteenth and Fourteenth.

Arlington—Rinkerville

Ashland—Northeast corner Newstead and Sacramento avenues.

Baden—Church avenue northwest corner Bittner.

Bates—Collins northwest corner Dickson.

Bell Avenue—Bell avenue near Sarah.

Benton—Ninth and Locust.

Benton Station—New Manchester road opposite McCausland road.

Blair—Rauschenbach avenue near St. Louis avenue.

Blair Branch—Twenty-first southeast cor. Dodier.

Blow—Virginia and Loughborough ave.

Bryan Hill—2041 John avenue.

Carondelet—Minnesota ave. and Hurck.

Carr—Fifteenth and Carr.

Carr Lane—Twenty-third and Carr.

Carr Lane Branch—Carr corner Twenty-third.

Carroll—Tenth and Carroll.

Charless—2226 Shenandoah.

Chouteau—2309 Chouteau avenue.

Clay—Eleventh corner Farrar.

Clinton—Graton near Hickory.

Clinton Branch—Grattan corner Hickory.

Compton—Henrietta near Theresa ave.

Cote Brillante—Kennerly avenue near Tay avenue.

Crow—Bell avenue near Channing ave.

# FLORI & BECKER,

—DEALERS IN—

Furniture, Stoves, Glass, Queensware

2746 and 2748 Chouteau Ave.,

ST. LOUIS, MO.

[S-20]

Repairing of all kinds promptly attended to. Also keep Furniture Car for removal of household goods. Furniture stored at cheapest rates.



First Premium for the Best Box of Cigars at the St. Louis Fair, 1887.

## CHR. FEHL & CO., MANUFACTURERS OF CIGARS

FIRST MEDALS

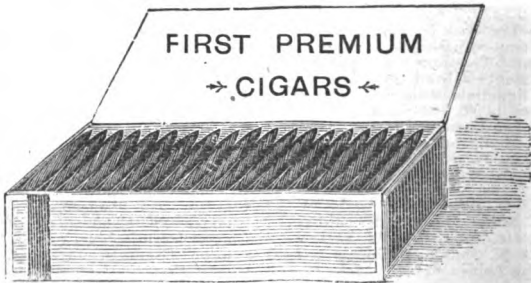

OUR OWN

No. 1628 SOUTH BROADWAY, ST. LOUIS, MO.

[Y-17]

ESTABLISHED 1866.

Des Peres—Michigan avenue near Iron.  
 Divoll—Dayton near Glasgow avenue.  
 Douglas—Howard corner Eleventh.  
 Douglas Branch (Mullanphy)—Fourteenth near Howard.  
 Eliot—Fifteenth opposite Walnut.  
 Elleardsville—Belle Glade avenue and North Market.  
 Everett—Eighth near Cass avenue.  
 Franklin—Lucas ave. cor. Seventeenth.  
 Gardenville—Gravois avenue near King's Highway.  
 Garfield—Jefferson avenue corner Wyoming.  
 Grand View—Watson road near Arsenal.  
 Gratiot—Manchester road near Billon avenue.  
 Gravois—Wyoming southwest cor. Gravois avenue.  
 Hamilton—Twenty-third and Dickson.  
 Hodgen—California avenue near Lafayette avenue.  
 Humboldt—Third near Russell avenue.  
 Irving—Bremen avenue corner Twenty-fifth.  
 Jackson—Maiden Lane near Hogan.  
 Jefferson—Ninth corner Wash.  
 Jefferson Branch—Ninth corner Wash.  
 Laclede—Sixth corner Poplar.  
 Lafayette—Ann avenue between Eighth and Ninth.  
 Lafayette Br.—1921 South Ninth.  
 Lincoln—2221 Eugenia.  
 Lincoln Branch—Walnut near Twenty-third.  
 Lowell—Bellevue near Adelaide avenue.  
 Lyon—Pestalozzi corner Eighth.  
 Madison—Seventh corner LaSalle.  
 Meramec—Meramec northwest cor. Iowa avenue.  
 New Madison—Hickory near Seventh.

New Webster—Twelfth corner Clinton.  
 Oak Hill—Oak avenue south of Arsenal.  
 O'Fallon—Fifteenth near O'Fallon.  
 Peabody—Second Carondelet avenue corner Carroll.  
 Penrose—Madison near Leffingwell ave.  
 Pestalozzi—Seventh corner Barry.  
 Pope—Corner Laclede and Ewing aves.  
 Rock Springs—Sarpy avenue near Hawk avenue.  
 Shaw—Old Manchester road near King's Highway.  
 Shepard—Marine avenue cor. Miami.  
 Shepard (New)—Capitol avenue near Miami.  
 Spring Avenue—North Market near Spring avenue.  
 Stoddard—Corner Lucas and Ewing aves.  
 Sumner High—Eleventh and Spruce.  
 Webster—Eleventh and Clinton.

No. 1—(Colored), 1418 Lucas avenue.  
 No. 2— " 1745 North Twelfth.  
 No. 3— " Eleventh near Carr.  
 No. 4— " 2352 Papin.  
 No. 5— " Montgomery nr. Leffingwell avenue.  
 No. 6— " Virginia avenue corner Bowen.  
 No. 7— " Manchester road near Papin.  
 No. 8— " Clagett avenue near Lambin avenue.  
 No. 9— " Bulwer ave. nr. Adelaide avenue.  
 No. 10— " Sulphur avenue near Manchester road.  
 No. 11— " Switzer av. nw. cor. Christian avenue.  
 No. 12— " Hickory nw. corner Seventh.

## PUBLIC HALLS AND BUILDINGS.

American Central Building—Broadway northeast corner Locust.  
 American Protestant—902 North Thirtieth.  
 Anchor—1847 North Broadway.  
 Annunciation—Sixth cor. Chouteau ave.  
 Anzeiger Building—13 and 15 North Third.  
 Arcade—2300 Franklin avenue.  
 Armory—North side Pine near Seventeenth.  
 Armstrong's—821 Christy avenue.  
 Ashley Building—1240 North Broadway.  
 Backof's—028 North Eighteenth.  
 Bank of Commerce Building—Olive northeast corner Broadway.  
 Barchi's—408 Washington avenue.  
 Beckville—Morgan Ford road near Beck avenue.

Benton—Benton corner Fourteenth.  
 Bircher Building—517 Chestnut.  
 Bohemian Turn—1504 South Tenth.  
 Bohemian National—1411 South Eighth.  
 Brannan's—Webster Groves.  
 Braun's—1641 Franklin avenue.  
 Carondelet Turner—7226 Michigan ave.  
 Central Turner—16 and 18 South Tenth.  
 Central Workmen's—201 South Third.  
 Chamber of Commerce Building—West side Third between Pine and Chestnut.  
 City Hall Building—West side Eleventh between Market and Chestnut.  
 Chouteau Avenue—2817 Chouteau ave.  
 Christen's—620 Locust.  
 Commercial Building—Olive southeast corner Sixth.  
 Conference—746 South Third.  
 Concordia Turn—1801 Arsenal

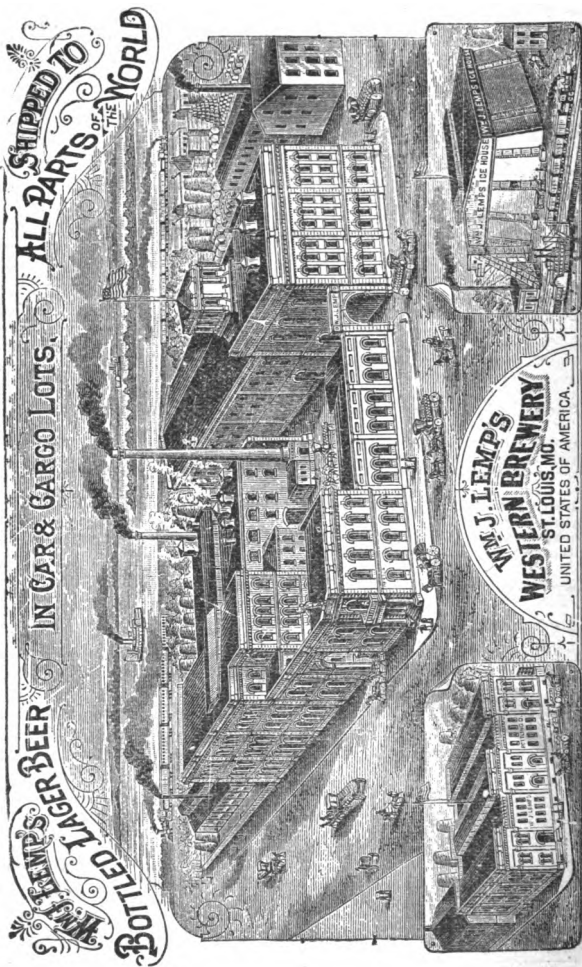

Cherokee Street and Second Carondelet Avenue.

[v-12]

- Concordia—Broadway southwest corner Steins.  
 Continental Building—411 North Third.  
 Court House—Fourth, Broadway, Market and Chestnut.  
 Custom House—Olive, Locust, Eighth and Ninth  
 Decker's—1405 South Seventh.  
 Druids'—Broadway corner Quincy.  
 Druids'—Market corner Ninth.  
 Elleardsville—South side Easton avenue near Belle Glade avenue.  
 Emilie Building—904 Olive.  
 Empire Building—319 Olive  
 Equitable Building—Sixth northwest corner Locust.  
 Euterpe—Walnut southwest corner Jefferson avenue.  
 Excelsior—Ninth southwest cor. Franklin avenue.  
 Fagin Building—South side Olive near Eighth.  
 Flora—702 South Fourth.  
 Franklin—Biddle northwest corner Thirteenth.  
 Freemasons'—Seventh northwest corner Market  
 Freund's Building—Broadway northwest corner Pine.  
 Frieden's—West side Tenth near Newhouse avenue.  
 Gantt Building—219 Chestnut.  
 Garfield—1226 Wright.  
 Garriison—Easton avenue southwest corner Leonard avenue  
 Gay's Central Building—204 N. Third.  
 Gerhardt's—418 Morgan.  
 German - Marion southeast cor. Third  
 Germania Saengerbund—Broadway and Merchant.  
 Ghio's—Pine corner Ninth.  
 Gillick's—Steins northeast corner Michigan avenue.  
 Globe Panorama—1719 Washington ave.  
 Granite Block—Fourth southwest corner Market.  
 Gronmeyer's—1900 Olive.  
 Harmonic—Olive northeast corner Eighteenth.  
 Henkel's—2036 Franklin avenue.  
 Hepp's—5132 North Broadway.  
 Insurance Exchange Building—Broadway southeast corner Olive.  
 International—1945 South Broadway.  
 Jefferson—705 North Jefferson avenue.  
 Jochim's—1505 South Broadway.  
 Jodd's—106 West Courtois.  
 Julia Building—Sixth northwest corner Olive.  
 Kellermann Court—South side Franklin avenue near Eighteenth  
 Kennett Building—316 Chestnut.  
 Klostermann's—2400 Cass avenue.  
 Knapp Building—100 North Third.  
 Knights of Father Matthew—1306 Olive.  
 Knights of Honor—Franklin ave. southwest corner Ninth.  
 Knights of Pythias—409 Washington ave.  
 Kreienbaum's—3880 North Twenty-first.  
 Kron's—4438 North Twentieth.  
 Laclede Building—South side Olive between Third and Fourth.  
 Lacted—1017 Garrison avenue.  
 Ladies' Central Mission—Eleventh northwest corner Locust.  
 Lafayette—6900 South Broadway.  
 LaSalle—LaSalle near St. Ange avenue  
 Liederkrantz—Chouteau avenue southeast corner Thirteenth.  
 Lightstone's—Franklin avenue southeast corner Eleventh.  
 Lucas Building—Olive southwest corner Broadway.  
 Mann's—4800 North Broadway.  
 Maryville—2727 Osage  
 Masonic—Market corner Seventh.  
 McCune Building—Main southwest corner Pine.  
 McLean's Block—Market northeast corner Fourth.  
 Memorial—Lucas Place northeast corner Nineteenth.  
 Merchants' Exchange—Third between Chestnut and Pine.  
 Montgomery—2621 North Broadway.  
 Mitchell Building—210 North Third.  
 Mueller's—1929 East Grand avenue.  
 Newman Building—South side Olive between Second and Third.  
 Niemann's—1601 South Broadway.  
 Nies'—Fourth northwest corner Franklin avenue.  
 Nonpareil—Benton southwest corner Thirteenth.  
 Northwestern Saenger—2700 St. Louis avenue.  
 North St. Louis Bundeschor—1623 North Fourteenth.  
 North St. Louis Turner—1928 Salisbury.  
 Oak—Fourth northeast corner Washington avenue.  
 Oberbeck's—Baden.  
 Occidental—1712 Market.  
 Odd Fellows'—Fourth and Locust.  
 Odd Fellows' (New)—Olive southeast corner Ninth.  
 Odd Fellows'—Fourteenth northwest corner Clinton.  
 Odd Fellows'—106 West Haven.  
 Oehler's—2261 King's Highway.  
 Ohland's—Rock Springs.  
 Olympic Building—Broadway near Walnut.  
 Pabst's—626 Franklin avenue.  
 Park—Mississippi avenue cor. Park ave.  
 Pickwick—Washington avenue near Jefferson avenue.  
 Pilot's—24 South Main.  
 Pohlman's—Broadway corner Franklin avenue.  
 Polytechnic Building—Chestnut corner Seventh.  
 Postoffice—Olive, Locust, Eighth and Ninth.  
 Postoffice Annex—Olive southeast corner Third.

W. O. MELTON, Pres't and Principal.  
 J. W. ROBERTS, Vice-President.  
 Mrs. W. O. MELTON, Secretary.

H. E. SPAUNHORST, Financial Sec'y.  
 H. J. SPAUNHORST, Treasurer.  
 Rev. A. C. CRAIN, A. M., Prof. of Phon'y.

Sloan-Duployan Short-Hand Institute,  
 (INCORPORATED.)

11105 OLIVE STREET, SAINT LOUIS, MO.

A Thorough Knowledge of Type Writing is given at Our Institute.  
 [X-23]

LUTHER ARMSTRONG,  
 FLORIST,

NO. 2950 EASTON AVENUE, ST. LOUIS, MO.  
 GREENHOUSES, KIRKWOOD, MO.

TELEPHONE 2933.

[R-25]

F. WEBER,

—Dealer in—

Boots and Shoes,

3306 Easton Avenue, corner  
 Page Avenue,

[Q-26]

St. Louis, Mo.



J. P. CAMPBELL,

—Dealer in—

FINE GROCERIES

COR. GRAND AND PAGE AVES.,

ST. LOUIS, MO.

[P-26]

Pride of the West—2301 Franklin ave.  
 Real Estate and Stock Exchange Building—620 Chestnut.  
 Republican Building—Chestnut southeast corner Third.  
 Roe Building—Broadway southwest corner Pine.  
 Rosenbach's—2200 North Broadway.  
 Runge's—2138 Franklin avenue.  
 Schlappizzi's—3900 South Broadway.  
 Schuette's—1451 Wright.  
 Smith's—3024 Franklin avenue.  
 Social Turner—1226 Monroe.  
 Sodality—Ninth northwest corner Washington avenue.  
 Soulard Market—Carroll cor. Seventh.  
 South St. Louis—3121 South Broadway.  
 South St. Louis Turner—Tenth northwest corner Carroll.  
 Spelbrink's—1317 Franklin avenue.  
 Sperflage's—3700 Easton avenue.  
 St. Boniface School—Schirmer northwest corner Michigan avenue.  
 St. Christopher Building—Clark avenue southwest corner Twelfth.  
 St. John of Nepomuk—1623 South Eleventh.  
 St. Louis—1136 North Broadway.  
 St. Louis Cotton Exchange Building—Corner Main and Walnut.  
 St. Louis Exposition and Music Hall Association Building—Olive and Thirtieth.  
 St. Louis Mercantile Library—Broadway southwest corner Locust.  
 St. Louis Union Society—1015 Christy avenue.  
 St. Louis University—Grand avenue opposite Pine.

Stabenow's—2416 North Fourteenth.  
 Stolle's—1307 Biddle.  
 Sturgeon Market—Broadway and North Market.  
 Summit—Ewing avenue southwest corner Manchester road.  
 Temple Building—Broadway northwest corner Walnut.  
 Teutonia—2623 North Twenty-second.  
 Thias'—Eleventh northeast cor. Franklin avenue.  
 Thiet's—704 South Fourth.  
 Third National Bank Building—417 Olive.  
 Times Building—Broadway northeast corner Chestnut.  
 Treu Bund—244 South Broadway.  
 Treu Bund—725 Lafayette avenue.  
 Turner Building—304 North Eighth.  
 Tuscan—602 North Leffingwell avenue.  
 Uhrig's Cave—2600 Washington avenue.  
 Union Capitol—2001 South Ninth.  
 Union Depot—Poplar between Ninth and Twelfth.  
 Union—2423 North Broadway.  
 Union—7300 Michigan avenue.  
 Vandeverter—630 Vandeverter avenue.  
 Wenzel's—801 Franklin avenue.  
 West St. Louis—North side Cass avenue near Spring avenue.  
 West St. Louis Turner—Beaumont northeast corner Morgan.  
 Westliche Post Building—Market southwest corner Broadway.  
 Westerman's—Broadway and Haven.  
 Young Men's Sodality—Ninth northwest corner Washington avenue.  
 Xaupi—2337 Olive.

**CHRIST. MICHEL,**  
**BEER, WINES and LIQUORS,**



1501 South Third Street, S. E.  
 Cor. Barry,

[Y-18] St. Louis, Mo.

# CENTRAL TURNER HALL.

PAUL H. THUERMER, PROP'R.

TELEPHONE No. 880



16 AND 18 S. TENTH STREET,  
ST. LOUIS, MO.

☛ Hall For Rent for Balls, Parties, Meetings, Etc.

[X-22]

## The Anti-Monopoly Livery Stables,

H. C. MENDENHALL, Prop'r.

☛ UNDERTAKER OF FUNERALS ☛



808 S. Seventh Street, St. Louis, Mo.

TELEPHONE No. 2434.

Carriages, \$4.

[Y-20]

Hearses, \$8.

ESTABLISHED 1853.

TELEPHONE 2173.

LOUIS OTTENAD,

Manufacturer, Wholesale and Retail Dealer in

FURNITURE,

1700 and 1702 SOUTH BROADWAY,

ST. LOUIS, MO.

Complete Assortment of Parlor, Bed and Dining Room, Banking and Office Furniture, Mattresses, Etc., always on hand.

[X-17]

**THE WINDSOR.**

901 CHOUTEAU AVE.,

ST. LOUIS, MO.



PROPRIETOR.

HY. J. KUESER,

Fine Imported and Domestic Wines, Liquors and Cigars.

[X-20]

**TOY RANGE CO.**

**WARRANTY**

DESIGNED FOR USE IN LARGE & SMALL FAMILIES.

TRADE MARK.

MANUFACTURED OF GOLD ROLLS

WROUGHT STEEL BY THE

**TOY RANGE CO.**

Equipped with our Anti-Clinker, Spiral Revolving and Entire Dumping Grate, also patent heat concentrating damper arrangement, and four other patent combinations of unlimited worth.

1813 FRANKLIN AVE.  
ST. LOUIS, MO.

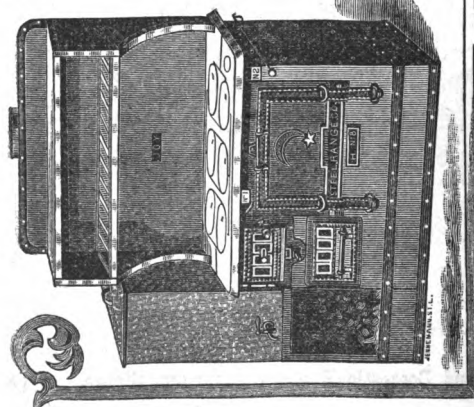

WHAT THEN REMAINS, BUT, AFTER PAST ANNOY,  
TO TAKE THE GOOD VICISSITUDE IN JOY.

[V-24]

---

**JAMES GREEN, President. M. HELMBACHER, Vice-Pres't.**  
**G. L. GOETZ, Secretary.**

**HELMBACHER FORGE & ROLLING MILLS CO.,**

—Manufacturers of—

**❖ CAR AXLES ❖**

**BAR IRON, FORGINGS, LINKS AND PINS,**

[Y-15] **N. W. Cor. Barton and DeKalb Streets, St. Louis, Mo.**

---

**MILLER BROTHERS BREWERY CO.,**

**BREWERS,**

**Cor. Buena Vista and Shenandoah Sts.**

**Malt House and Lager Beer Depot, 716 to 722 S. 3d Sts.,**

**ST. LOUIS, MO.**

[U-16]

---

**ST. LOUIS HOTEL,**

**FRED. BACH, Proprietor,**

**509 SOUTH SECOND STREET,**

**ST. LOUIS, MO.**

Travelers and the Public in general will always find the best accommodations at moderate rates.

[Z-21]

CHAS. HENCKE,  
**Carpenter and Builder,**



**1508 Park Ave., Cor. Dillon Street, St. Louis, Mo.**

[V-19]

CHARLES ERNST,

—Imported—

WINES, LIQUORS and CIGARS

1612 Market Street,

St. Louis, Mo.

Fine Old Whisky a Specialty.

[V-22]



**CHAS. REINHARDT, Manufacturer of Fine Cigars,**

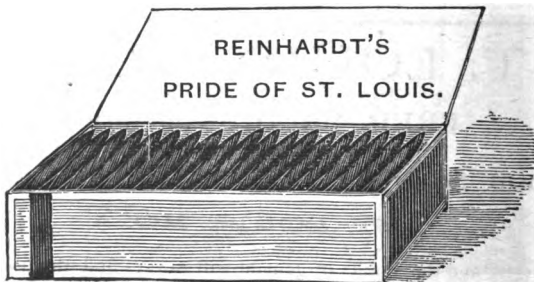

[U-22]

**1836 Market Street, St. Louis, Mo.**

WILLIAM SCHRAY,

FLORIST

TELEPHONE NO. 2043.



TELEPHONE NO. 2043.

NO. 4101 PENNSYLVANIA AVE., COR. GASCONADE AVE.,

ST. LOUIS, MO.

Decoration Plants Loaned. Plants, Evergreens and Ornamental Trees For Sale. Cut Flowers  
[R-8] and Floral Designs to Order.

# PARK AVENUE HOUSE,

FRITZ THOME & SON,  
PROPRIETORS.



WINE AND BEER SALOON,  
POOL & BILLIARDS.

N. E. Cor. 15th and Park Avenue, St. Louis, Mo.  
[V-19]

E. F. DIETZ.

HENRY LOEWENSTEIN.

DIETZ & LOEWENSTEIN,

**WATCHMAKERS,**

**Diamond Setters, Manuf'g Jewelers,**

—Dealers in—

Watches, Clocks, Spectacles, Jew-  
elry, Etc.,

1609 South Broadway, St. Louis, Mo.

Fine Jewelry, Medals, Etc., made to  
order at Lowest Prices. Special at-  
tention paid to Repairing in all its  
branches. [X-18]



# Mississippi Planing Mill.

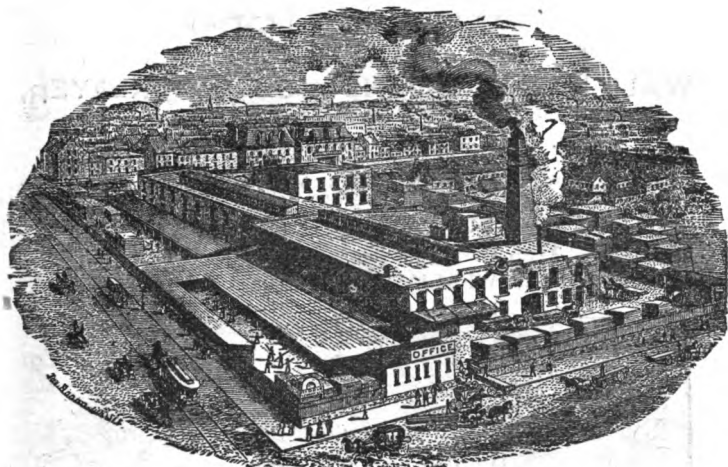

GEO. T. RIDDLE.

CHAS. REHBEIN.

## RIDDLE, REHBEIN & CO.,

—Manufacturers of—

### Doors, Sash, Blinds and Packing Boxes,

Cor. Thirteenth and O'Fallon Sts., St. Louis, Mo

[W-26]

**BALZER MATHIS,**  
**Wine & Beer Saloon,**



**1722 South Seventh Street,**

**ST. LOUIS, MO.**

**Fine Liquors, Wines and Cigars always on hand.**

**[X-17]**

# R. D. COTTAM, WHITENER.

**WALL COLORER AND JOB BRICKLAYER,**

No. 209 North Seventeenth Street,

[V-93]

ST. LOUIS, MO.

LOUIS SUTTER, Pres. and Mgr.

CHAS. SUTTER, Vice-Pres.

EDW. WELLHAUSEN, Sec'y and Treas'r.



ESTABLISHED 1860.

[T-23]

INCORPORATED 1888.

H. C. POLLMAN.

A. F. POLLMAN.

**BREMEN SPRINKLING CO.,**

H. C. POLLMAN & BRO, Prop'rs,

And Dealers in Big Muddy, Nickols. Trenton and White Oak

**COAL**

**Anthracite Coal, All Sizes, at Market Prices.**

[N-92]

Cor. Fourteenth and Bremen Ave., St. Louis, Mo.

**C. H. PETERSON & CO.,**  
**❖ DRUGGISTS ❖**

Stores at Southwest Corner Broadway and Salisbury Street  
 and 2000 East Grand Avenue,

[R-34]

ST. LOUIS, MO.

**A. E. MILLER,**  
 Plain and Decorative  
**PAPERHANGING,**



**Window Shades & Weather Strips,**  
 2019 E. Grand Avenue,  
 [R-34] St. Louis, Mo.

**“WATER TOWER GROCER.”**

**FRED. RICHNER & CO.,**

—Dealers in—

Choice Staple and Fancy Groceries,

2002 East Grand Avenue, St. Louis, Mo.

Goods Delivered to all parts of the City Free of Charge. [R-34]

**FRED. SCHNEIDER,**

**SALOON AND BOARDINGHAUS,**

No. 5134 NORTH BROADWAY,

HEPP'S HALL.

[R-36]

ST. LOUIS, MO.

FRANK W. HUMPHREY.

WILLIAM M. TAMBLYM.

F. W. HUMPHREY &amp; CO.,

CLOTHIERS,



HATTERS,

FURNISHERS,

200, 202 and 204 North Broadway, Corner Pine, St. Louis, Mo.

[Z-23]

J. F. MAHONEY,

Practical Plumber and Gas Fitter,

SEWERING,

3432 Olive Street, Southeast Cor. Ware Avenue,

ST. LOUIS, MO.

Residence, 4227 Evans Avenue. [P-23] Sanitary Plumbing a Specialty

**AUGUST OTMO,**

Manufacturer of and Dealer in



1014 N. Fifth Street, bet. Wash and Carr,

ST. LOUIS, MO.

All orders promptly attended to. Repairing done on the shortest notice.  
[Y-25]

**Eclipse Boarding and Livery Stable,**

3321 and 3323 Easton Ave., St. Louis, Mo.

Fine Saddle Horses & all kinds of Livery For Hire

BOARDING PRIVATE TEAMS A SPECIALTY.

[Q-26]

JNO. COURTNEY, Manager.

---

# THE SOUTHERN, ST. LOUIS, MO.

---

ONLY FIRE-PROOF HOTEL.

---

RATES, FROM \$3 PER DAY UPWARDS.  
[Y-22]

---

## G. CRAMER, DRY PLATE WORKS

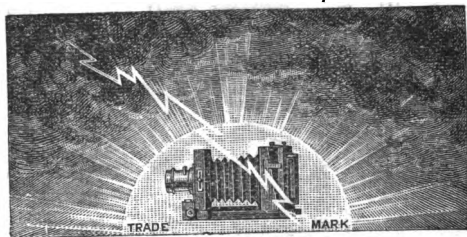

N. E. Cor. Shenandoah and Buena Vista Streets,  
ST. LOUIS, MO.

Manufacturers of the Celebrated Cramer Plates for Instantaneous Photography.  
[U-16]

---

J. G. BRINKMEYER,

— Dealer in —

**BUILDERS' HARDWARE,**  
Cutlery and Mechanics' Tools,

S. E. Cor. 25th and North Market Streets, St. Louis, Mo.

TELEPHONE No. 3386.

[S-28]

# RINKEL'S GROVE

SITUATED AT THE

**Extension of Easton Ave. Street Railway,**

**5858 EASTON AVE., ST. LOUIS, MO.**

A Delightful Garden for Tourists, Pic-nics and Pleasure Parties. Hotel, Bar and Refreshments.  
First-Class Attendants.

[C-31]

---

**BERNARD MURNAGHAN,**  
**Citizens' Livery and Boarding Stables,**



**3146 AND 3148 EASTON AVENUE,**  
**ST. LOUIS, MO.**

Boarding of Private Teams a Specialty. Carriages, Buggies,  
Phætons and Saddle Horses For Hire.

[Q-25]

# Rohan Bros. Boiler Manufacturing Co.

—MANUFACTURERS OF—

## Boiler and Sheet Iron Work



JAN.  
1888

A. Cold Water Connection to Flush Heater  
B. Surface blow off  
C. Blow off D. Hot Water Pipe  
E. Cold Water Connection  
F. Hot Water Connection with inside Drum  
G. Cast Iron perforated plates H. Exhaust from Engine  
I. Exhaust from Heater K. K. Coke Chamber.

FOR MILLS & STEAMBOATS.

1100-1120 Collins Street, N. E. Corner Carr,

ST. LOUIS, MO.

[Z-25]





